WEATHER FORECAST

Victoria and Vicinity—Strong winds or gales; mostly southerly; mild with rain.

Vancouver and Vicinity—Strong winds or gales; mostly east and south, on the Gulf; mild with rain.

Victoria Daily Times

TIMES TELEPHONES

Advertising Department ..... Empire 4176
Circulation Department ..... Empire 7522
News Editor and Reporters... Empire 7177
Managing Editor ..... Garden 6822

VOL. 85 NO. 104 | VICTORIA, B.C., FRIDAY, NOVEMBER 2, 1934—22 PAGES | PRICE FIVE CENTS

BIG SWING SEEN IN POLLING IN ENGLAND

Bennett Scored By Retail Merchants For Ousting Stevens

Calgary Dealers' Association Sends Resolution to Ottawa Sharply Criticizing Course Pursued By Premier and Colleagues of Cabinet

Ontario Conservative Group Leader Quits

Calgary, Nov. 2. — A resolution which is in effect a criticism of Premier Bennett's course in the Stevens affair was forwarded to Mr. Bennett from here to-day.

The resolution as passed by the Calgary Retail Merchants' Association yesterday evening "deplores" the resignation of Hon. H. H. Stevens as Minister of Trade and Commerce and chairman of the mass buying inquiry commission.

The resolution as passed, said the association regarded the resignation as " a national calamity." In part the motion said: "It is felt efforts of the larger interests have improperly succeeded in influencing yourself and your colleagues in the action recently taken, contrary to what is believed to be the desire or wish of a great majority of our Canadian people."

ASSOCIATION HEAD QUITS

Toronto, Nov. 2.—George Beckett yesterday evening resigned as president of the Centre West York Union Conservative Association, informing the meeting he was taking this step because he disapproved of the manner in which Hon. H. H. Stevens had been "nosed out" of the federal cabinet.

Mr. Beckett said he was convinced Prime Minister Bennett had lost the confidence of the people of Canada.

MOOSE JAW DECLARATION

Moose Jaw, Sask., Nov. 2.—A resolution commending strongly the work of Hon. H. H. Stevens in the investigation of price spreads and mass buying will be sent by the merchants of Moose Jaw through the Retail Merchants' Association within the next day or two. This was decided at a meeting yesterday evening.

A branch of the National Retail Trade Federation of Canada will be formed in keeping with the rest of the Dominion. This organization is for the purpose of furthering the work of the commission in every practical way.

Ottawa, Nov. 2. — An atmosphere of "what next?" in respect to the Dominion cabinet is apparent these days on Parliament Hill. Apparently the resignation of Hon. H. H. Stevens

(Turn to Page 2, Col. 7)

Bogus Slot Machine Slug Plant Found

Vancouver, Nov. 2.—Detectives to-day discovered a complete counterfeiting outfit for the manufacture of slot machine slugs in a residence occupied by three men and a woman now held on charges of retaining stolen property.

M'GEER SEEKS NOMINATION

Vancouver-Burrard Liberals to Make Choice Between Him and W. Hanbury, M.P.

Canadian Press

Vancouver, Nov. 2.—A contest for the Liberal nomination in the federal constituency of Vancouver-Burrard appeared probable to-day following the annual meeting of the Burrard Liberal Association at which Wilfred Hanbury, present member, and G. G. McGeer, K.C., provincial member for the constituency, announced their plans.

Mr. McGeer announced he would contest the nomination and reaffirmed his belief that Canada's ills were due to mismanagement of the country's currency and credit. He alluded to many endorsements given by Liberal organizations and Liberals to his proposals for monetary reforms.

"I may shortly test out," he said, "where one of the largest voting units of British Columbia stands on this question of monetary reform. I expect that unit will stand strongly behind me and authorize me to go to Ottawa to say monetary reform is not a visionary dream; but a cold and practical thing of municipal necessity."

MR. HANBURY SPEAKS

Mr. Hanbury also pledged himself as a strong supporter of monetary reform, before coming to the question of his own plans.

"Mr. McGeer has announced he will be a candidate for the Burrard Liberal nomination for the House of Commons," he said. "It has been suggested I will go to the harbor board or into provincial politics or something—I can't keep track of the rumors.

"It has also been suggested I resent Mr. McGeer contesting this nomination. On the contrary, I consider no man could have a higher ambition I welcome him.

"It has been suggested that if Mr. McGeer gets more votes than I do at the convention I will run as an independent.

(Turn to Page 2, Col. 2)

SAVES DOUMERGUE CABINET IN CRISIS

EDOUARD HERRIOT

who with five other Radical Socialist ministers, is credited with swinging his party away from a course which would have forced Premier Doumergue to give his resignation to the President of France.

SHIP GOLD FROM FRANCE TO U.S.

New York, Nov. 2.—Wall Street banking quarters learned to-day that arrangements had been made for the shipment of about $2,000,000 of gold from Paris to the United States.

Movement of gold from France is an outgrowth of the recent weakness of the French franc in terms of the dollar.

AUSTRIA BUILDS UP AIR FORCE

Associated Press

Vienna, Nov. 2.—The Austrian Government, following Germany's lead, has decided to establish a nation-wide air defence, the newspaper Telegraf said to-day.

Membership in the body will be compulsory for all Austrians.

The Telegraf says the organization which so far as been conducted privately and has staged a number of mock air raids on various parts of the country, is planning a large scale theoretical bombardment of Vienna next spring.

Austria, it is known, recently bought a number of military airplanes from Italy and is training army pilots.

ADANACS GET C. CHAPMAN

Captain of Blue Ribbons Basketball Team Going to New Westminster

"Chuck" Chapman, ace guard and captain of the Blue Ribbons basketball team, which won the Canadian championship two years ago, has signed to play with the New Westminster Adanacs this season, according to word received from New Westminster to-day. Announcement of Chapman's signing was made by "Toots" Phillips, manager of the Adanacs.

Chapman left for New Westminster yesterday afternoon so as to arrive in the Royal City in time to establish residence under the rules laid down by the Canadian Basketball Association.

When informed of Chapman's action, J. A. Barnwell, president of the Ribbons, declared his plans regarding the future of the Victoria team were indefinite. "No action will be taken until after Saturday's game here against the Adanacs," Barnwell said.

Chapman will make his last appearance this season in a Victoria uniform when he plays for Blue Ribbons against Adanacs in an exhibition in Victoria to-morrow night.

The acquisition of Chapman is expected to make the Westminster team the strongest title threat since the balmy championship days of the yellowshirts. He will don an Adanac uniform for the first time next Wednesday at New Westminster when the Adanacs entertain V.A.C. of Vancouver.

Art Chapman, brother of "Chuck," will remain with the Blue Ribbons.

In Municipal Elections Labor Makes 526 Gains; Conservatives Lose 405

Great Significance Attached to Polling For Local Councils in England and Wales in View of Parliamentary Election to Come Few Months Hence

Not One Communist Secures Election

London, Nov. 2.—At 5 o'clock this afternoon compilation of yesterday's voting in the municipal elections in London and all England and Wales showed the following results:

Labor gains 526.
Conservative losses 405.
Liberal losses 30.
Other losses 91.

By GEORGE HAMBLETON
Canadian Press Staff Writer

London, Nov. 2.—Significant in view of the fact a general election is expected next year, Labor won sweeping victories at the polls in municipal elections throughout England yesterday.

Labor, it was shown in to-day's compilations, scored heavily alike in the London boroughs, voting for the first time since 1931, and in the cities, towns and boroughs of provincial England.

In London six boroughs were captured by Labor with eleven borough results still to come. Labor gained 227 seats with one loss. The Municipal Reformers—Conservatives—lost 210 seats against one gain, Independents and others lost seventeen.

Not a single Municipal Reform candidate was elected in Poplar, Bermondsey or Southwark. In addition to winning control in half a dozen London boroughs, Labor increased its lead in the municipal councils of Bermondsey, Deptford, Popular and Greenwich. They captured Shoreditch, Camberwell, Battersea, Southwark, Fulham and Woolwich.

MISS BENDY DEFEATED

Miss Bendy, Progressive mayor of Bethnal Green, lost her seat to Labor. The Labor candidate also defeated the mayor of the neighboring borough of Shoreditch.

Outside London, Labor gained control of the councils in Stoke-on-Trent, Oldham, Hull, Derby, Burnley, Bootle and Birkenhead. They regained control in Barrow, Barnsley, Leeds, Lincoln, Merthyr-Tydfil, Nelson, Rotherham, St. Helen's, Sheffield, Swansea and Norwich.

NO COMMUNISTS ELECTED

Forty-five Communists stood in various parts of the country. All were defeated.

In Poplar Labor won all forty-two council seats for the first time in the history of the borough. Rt. Hon. George Lansbury, the Labor leader in the House of Commons, was returned without opposition. The only seat lost by Labor was to the Municipal Reformers in Holborn.

An odd situation arose in South Bloomsbury. There was a vacant seat in one ward, but no contest. The returning officer placed the names of four retiring members in a pickle jar and invited newspapermen to draw a name. He drew that of a Municipal Reformer.

In Woolwich Labor now has a majority of twenty-one. Before the polling their majority was one seat.

In London as a whole 250 women candidates campaigned, and nearly 120 were successful.

Explains Deadlock In Arms Conference

German Claims and French Opposition Cause of Impasse on Disarmament, Dr. W. A. Riddell, Canadian Delegate to Geneva, Tells Canadian Club

"The chief reason for the disarmament conference having come to a standstill is undoubtedly the desire of Germany to increase her ratio as regards armaments, with practical equality as the final objective, and the unwillingness of France to change the present ratio if that involves any rearmament in Germany," declared Dr. W. A. Riddell Canada's permanent representative at Geneva, in an address given to the Canadian Club in the Empress Hotel to-day.

"The United Kingdom and Italy, on the other hand, have been willing for a change in the ratio between their countries and that of Germany, believing that it was impossible indefinitely to have such great disequilibrium between the powers who won the war and the defeated states," Dr. Riddell added.

CAUSE DELAY

He spoke of the difficulty over the Saar region and Austria, stating it was unlikely any progress would be made until those questions were settled.

Dr. Riddell differed with the idea that the disarmament question would smash the League of Nations, contending that the entry of new nations into the league showed continued interest in the question and kept it alive. The work which had been done had been well done and was absolutely worth while, he said.

Dr. Riddell stated the international limitation and reduction of national armaments conference in Geneva in 1932, to his mind was the most important gathering since the Peace Conference in Paris in 1919 and had been more than eleven years in preparation.

CLOSE ASSOCIATION

As a member of the Preparatory Disarmament Commission, the Committee on Arbitration and Security and Committee on Private Manufacture of Arms and the Three Power Naval Conference, he had been closely associated with the preparatory work.

Public opinion throughout the world had been thoroughly aroused to support disarmament, he noted.

While there were misgivings, those attending the meeting had gathered with a determination to make it a success.

"The conference has been in session now for more than two and one-half years and, as yet, has not been able to agree on a convention, much

(Turn to Page 2, Col. 4)

CONTEST BETWEEN HIS COUNSEL

BRUNO R. HAUPTMANN

awaiting trial at Flemington, N.J., on Lindbergh baby murder charge.

ARABS ON STRIKE IN PALESTINE

Canadian Press from Havas

Jerusalem, Nov. 2.—The Arab population of Palestine to-day declared a general strike on the seventeenth anniversary of the Balfour Declaration as a protest against Jewish settlement of the country.

Authorities took immediate steps to cope with the situation. It was reported calm prevailed throughout the country.

The Balfour declaration of November 2, 1917, expressed itself as favoring the establishment of a national Jewish homeland in Palestine.

HAUPTMANN'S COUNSEL DIFFER

Associated Press

New York, Nov. 2.—James M. Fawcett announced to-day he still is counsel for Bruno Richard Hauptmann, accused of the murder of the Linbergh baby, despite an announcement by an associate of Edward J. Reilly that Reilly had been selected as defence attorney.

Fawcett's announcement was contained in a formal statement issued in his absence by his office. He had telephoned his office and authorized the issuance of this statement:

"Mr. Fawcett stated he is still attorney for Mr. Hauptmann regardless of rumors to the contrary."

No amplification of this brief statement was forthcoming.

A short time earlier Reilly's associate, Morris Edelbaum, had announced Reilly had replaced Fawcett.

STEVENS IN MONTREAL

Ottawa, Nov. 2 (Canadian Press)—Hon. H. H. Stevens left Ottawa this morning for Montreal and will be back here to-night or to-morrow morning. He is visiting his daughter, Sylvia, ill in the Royal Victoria Hospital.

BANK OF CANADA ELECTION SOON

Ottawa, Nov. 2.—Names of shareholders in the Bank of Canada have been published in blue book form and the lists circulated among all subscribers to facilitate the election of Candidates for the seven directorships that must be filled within the next three months.

It is anticipated that notice calling a general meeting of shareholders will be sent out at once so election of directors may be proceeded with. It will require at least seventeen shareholders to nominate a candidate for the directorship since each nomination must be supported by 250 shares.

It is considered unlikely the bank will be in actual operation until the end of January.

SEDITION BILL VOTED BY M.P.'S

British Commons Sends Controversial Measure to Lords

Canadian Press

London, Nov. 2.—By a vote of 241 to 65 the House of Commons to-day gave final reading to the government's sedition bill, sending it to the House of Lords, where passage is assured.

The vote came after day-long debate during which Rt. Hon. George Lansbury, Labor leader, characterized the measure as "a dying effort" of reactionaries to restrict the expression of public opinion.

The bill against incitement to disaffection among the nation's armed forces, declared Prime Minister Ramsay MacDonald, was "aimed at protecting our present liberties."

London, Nov. 2—With the contentious sedition bill up for third reading in the House of Commons to-day, Rt. Hon. George Lansbury, veteran leader of the Labor party, leaning heavily on his stick, amused the house with a story of how he once outwitted the police.

It was in the early days when Mr. Lansbury was sent to jail for a speech. "The police," he naively told the house, "visited the office with which I was connected to search for incriminating pamphlets. Of course, they found none.

"And why? Because I had already mailed a copy to every member of the House of Commons and the House of Lords, and that exhausted my entire supply."

(Turn to Page 2, Col. 3)

September Birth Rate Is Higher

Eight hundred and fifty-five births, an increase of 128 over the corresponding month last year and of thirteen over the month of August, was recorded in British Columbia.

This was shown in monthly figures released by the vital statistics branch of the Provincial Health Department to-day.

Of the 855 new citizens during the month, 435 were boys and 420 girls.

Deaths in the same period were just over half the number of births, the figure being 447, thirty-nine more than last September and fifty-eight less than August this year.

The marriage records were up again, showing a total of 454, against 419 in the same month last year.

Victoria had seventy-seven births, forty-six deaths and forty marriages.

SCORES VICTORY IN WHEAT FIELDS

With their harvesting complete, prairie farmers have learned that Herman Trelle, above, recently scored another wheat victory—but this time against the elements. Poor weather conditions played havoc with crops in the Peace River district around harvest time, but they descended on Wembley too late. Mr. Trelle had completed his harvesting.

STARS TESTIFY IN "EPIC" CASE

Movie Actors Asked If Hollywood Studios Opposing Upton Sinclair

Associated Press

San Francisco, Nov. 2.—The Los Angeles County grand jury jumped into California's bitter election campaign to-day, starting to investigate charges that motion picture studio employees had been threatened with dismissal should they vote for Upton Sinclair, Democratic nominee for governor.

Some of filmland's greatest stars were marked down by David Sokol, of the law enforcement subcommittee of the county Democratic committee, for possible personal appearances before the grand jury.

Katharine Hepburn, Douglas Fairbanks, Clark Gable and Will Rogers, Sokol said, would be asked to testify in support of his charges that motion picture employees are being intimi-

(Turn to Page 2, Col. 1)

Find Wreckage But No Bodies

Searchers on Shore of Gulf of St. Lawrence Discover Parts of Ms. St. Roi David

Canadian Press

Clarke City, Que., Nov. 2.—Wreckage of the small motor ship St. Roi David, which foundered in a Gulf of St. Lawrence storm, was found half buried under drifting sand on the north shore to-day at the entrance to Seven Islands Bay. No trace was found of Captain Joseph Brie and the five members of his crew. All are believed drowned.

A search party which set out from here reported the battered wreckage of the eighty-seven-foot motor vessel had been found at the entrance to the bay in the passage between the west end of Manaween Island and Les Rochers a Terre. The hull was washed by great waves and half embedded in the deep sand. Cargo of the little ship was strewn along the shore. Members of the search party believed bodies of the six members of the St. Roi David's company were also buried in the deep sand on the beach.

MISSED PASSAGE

Reconstructing the tragedy of the early winter gulf storm, local mariners in the search party believed Captain Brie, part owner of the vessel he commanded, was caught in the storm after setting out from Isle Oeufs and tried to run for shelter in Seven Islands Bay. Position of the splintered hulk indicated the Ss. Roi David, swallowed up in the raging blizzard and hampered by falling darkness, failed to navigate through the narrow passage and ran ashore. Great waves smashed the little ship as she grounded on the sand.

DISHONEST BOND MEN MIGRATE

Canadian Press

Montreal, Nov. 2.—Driven out of Ontario by a campaign against sellers of doubtful stocks and bonds, a large group of high pressure salesmen have set up headquarters in a Montreal hotel and have made themselves obnoxious by drinking parties and rowdy conduct, J. R. Neilson, general manager of the Better Business Bureau revealed to-day.

Steps were to be taken at once to see these salesmen did not start peddling worthless securities here, Mr. Neilson declared.

B.N.A. Act Conference Is Off For This Year

Inability of All Provinces to Agree on Date Makes It Clear Meeting Cannot Be Held Before End of Year, Premier Bennett Says; Premier Pattullo Urges Immediate Action

Prospects of the Dominion-provincial conference on constitutional changes taking place this year were dashed here this morning when Premier Pattullo received the following wire from Premier Bennett:

"The inability of nine provinces to agree upon a date for the holding of a conference makes it clear that the meeting cannot take place before the end of the year. While idea not abandoned apparently difficult to hold conference before many of the legislatures will be in session."

This message was in reply to a wire forwarded by Premier Pattullo yesterday in which he requested early advice as to whether the conference would be called and when, as a number of pending matters here were contingent upon the meeting.

PATTULLO URGES IMMEDIATE ACTION

After receiving the answer to-day, Premier Pattullo said he believed Mr. Bennett would be well advised to endeavor to arrange a conference this month.

"The problems confronting the country are of such character that the interests of the Dominion, the provinces and the municipalities are intimately interwoven," he said. "It is imperative that there shall be realignment and readjustment in a number of matters of primary importance."

The postponement is a serious one for B.C. because this province had many vital issues to take up at the conference. Several of the cabinet ministers here have been working for weeks preparing their material in anticipation the meeting would take place this month.

As outlined recently by Hon. John Hart, Minister of Finance, financial matters under consideration here were closely linked with the conference.

An understanding on health matters was also sought because the government proposes a state health insurance measure. This would not necessarily be affected by the postponement, however.

The fact that the conference could not be held until after the provincial legislatures have met would indicate the earliest it could be arranged would be late next spring. Since the Dominion Government is expected to be preparing its appeal to the country about that time, observers here believed the idea had been definitely shelved by the Bennett administration.

MONEY OWING TO MAN FOR BLOOD

Budapest, Nov. 2.—Samuel Szego, fifty, famous "blood lender," began suit to-day for $25, alleging another citizen owed him that for a pint of blood.

Szego has sold fifty-four pints of his blood for transfusions in the last seven years.

To-day he complained in court many still owed him for blood sold "on credit," saying his overhead was heavy because of payment for frequent analysis and the diet he has to follow.

WINNIPEG PIT TO GIVE HELP

Council Prepared to Help Government in Trading Operations Inquiry

Canadian Press

Winnipeg, Nov. 2.—The council of the Winnipeg Grain Exchange, which pegged wheat futures prices in its pit November 1 at the instance of the Dominion Government, to-day expressed readiness to aid the government or any impartial inspectors in an investigation into its trading operations.

In a formal statement issued today the council approved in principle the suggestion of John I. McFarland, general manager of the Canadian Wheat Pools, that Canadian, Argentine and British wheat markets be investigated, in the hope exports of Canadian wheat would increase.

The statement read:

"On Oct. 1 Winnipeg newspapers carried an interview with John I. McFarland, who is in charge of the government's wheat operations, in which he stated he would recommend to the government at Ottawa an investigation be made into the selling of wheat on the Winnipeg market and would urge the government to make representations to the

(Turn to Page 2, Col. 5)

French Ministry Weathering Storm

Cabinet Harmony Expected To-morrow as Result of Radical Socialists' Altered Attitude Toward Doumergue

Associated Press

Paris, Nov. 2.—The cabinet of Premier Gaston Doumergue appeared saved to-night by an agreement of Edouard Herriot and five other Radical Socialist ministers to accept in general form the Premier's plan for greater power to dissolve the Chamber of Deputies.

One of the principal ministers said "a formula of accord has been reached" and that he expected nothing to develop overnight which would prevent an agreement of the full cabinet in a meeting to-morrow at the Elysee Palace.

Before this announcement was made, the ministers had a hot three-hour session and the only official statement was "a decision will be taken to-morrow."

This morning many observers believed the Doumergue cabinet would be forced out of office.

"Only a miracle can avert the crisis," said one minister.

MANY HOMES AT TOKIO FLOODED

Canadian Press from Havas

Tokio, Nov. 2. — Fifteen thousand houses to-day were under water in Tokio and district as a result of an off-season typhoon that struck yesterday evening.

Rain was torrential. The damage was small, however, and no loss of life was reported.

URGE FISHING RULE CHANGES

Maritime Province Men Heard By Price Spreads Commission at Ottawa

Canadian Press

Ottawa, Nov. 2.—Restriction of the operations of the beam trawler to the winter months and compulsory grading and inspection of fish were two suggestions for the improvement of the lot of the fishermen of the Maritime Provinces advanced before the Royal Commission on Price Spreads and Mass Buying to-day by Emery Matthews.

A fisherman himself, Matthews told of conditions among members of his trade on Campo Bello Island, N.B. He had a sad story of poverty and privation among the working fishermen living on the same little island where President Franklin D. Roosevelt and other wealthy people of the United States have their summer homes. Fishermen obtained an average income of only $200 last year, he said, and this was only due to a government bonus. About 200 out of a population of 800 were on relief.

AT CHANCE HARBOR

A similar story, though not quite so bad, was told of conditions in the communities around Chance Harbor, N.B., by Clarence Thompson. He himself had taken to selling his fish retail in Saint John, but there was no satisfactory market.

The beam trawlers, Mr. Matthews believed, were responsible for the loss of markets to the line fishermen. H.

(Turn to Page 2, Col. 6)

ITALY WANTS NO WAR OVER SAAR

Associated Press

Rome, Nov. 2.—The Foreign Office expected the French government to-day to seek support in Rome for its decision to send troops into the Saar if a German outbreak comes in connection with the January 14 plebiscite. The French request, however, has not yet been made in Rome.

Asked what would be the Italian attitude, a government spokesman replied that Italy's chief position was that the Saar problem should not lead to war.

May We Suggest That You

Compare!

Take a run to town any day now and inspect our new fall Shoes, then compare, and you will agree with us that these new lines of important American Shoes are just the finest you've ever seen and the prices are extremely low.

Suedes
Crushed Kids
Kidskins
Pigskins
Genuine Sealskin

$5, $6 and $6.95

The latest creations in exquisite Evening Shoes in Satins, Velvets, Silver Kids, Crepe Faille.

VITALITY'S
Famous Health Shoes
$8.95

Here you'll find the correct Shoe for any hour of the day or evening and at prices which only group buying, efficient store management permit.

MUNDAY'S
1203 Douglas St.

Navy Delegates Hold Private Talks As Deadlock Continues

Japanese Spokesmen Will Meet British Again To-morrow, But No Progress Seen in London Discussions; Japanese Say Treaty Will Be Denounced

Canadian Press and Associated Press

London, Nov. 2.—British delegates to-day said the naval conversations of the United States, Japan and Great Britain had turned into private discussions on the part of a few members of each delegation because of the deadlock.

No official meetings were scheduled for to-day, but the Japanese were scheduled to meet with the British at Chequers to-morrow.

JAPAN'S ATTITUDE

Tokio, Nov. 2.—Japan is "determined unalterably" to give formal notice some time between the latter part of November and the end of the year that she will abrogate the Washington Naval Treaty, a Foreign Office spokesman said to-day.

The government, he added, had committed itself, and had given a pledge to the nation that the treaty would be set aside.

It will be impossible to go through the formalitites of abrogation until the Emperor and members of the cabinet return to Tokio November 18, after completion of the army's annual manoeuvres.

LONDON CONVERSATIONS

Naturally, the Foreign Office spokesman said, the conversations of British, United States and Japanese at the preliminary naval conference in London were receiving careful attention in connection with the decision to set aside the Washington Treaty. But it was a foregone conclusion, he asserted, that a notice of abrogation would be issued before the end of the year.

A dispatch from London yesterday evening said:

Opposition to Japanese proposals for new methods of naval limitation was reaffirmed this evening after a long meeting between Sir John Simon, Foreign Secretary, and Norman Davis of the United States.

The situation was thoroughly discussed, but the two men were unable to find the basis of a compromise approach.

This evening's meeting was described as a heart-to-heart discussion very satisfactory to both British and United States delegates.

ARRANGE ARMS EXPORT TALKS

Germany May Attend Informal Conversations in London; Restrictions Urged

Canadian Press from Havas

London, Nov. 2—Plans were said to be under way to-day, inspired by Prime Minister Ramsay MacDonald, to issue invitations to the world powers to meet in London at an arms export conference.

It was stated the meeting would be of an entirely independent character and have nothing to do with the League of Nations or the Disarmament Conference.

In carrying an account of this report, The London News-Chronicle today said:

"By divorcing the proceedings from the League of Nations it was assumed Germany could be induced to join in the talks."

Newspaper and other informal discussions recently have centred on proposals for restriction or elimination of private manufacture of war materials.

Move To Lower Trade Barriers

U.S. Government Wants Freer Exchange, Says Roosevelt

New York, Nov. 2.—Admitting the United States had set the "vicious example of high tariff," Cordell Hull, Secretary of State, yesterday declared, "We have now repented." "Extreme Nationalism, if persisted in, is destined soon to wreck our entire structure of western civilization," he said in an address read to the Foreign Trade Association by Francis B. Sayre, Assistant Secretary of State.

Mr. Hull rested in Pinehurst, N.C., recovering from bronchial trouble, which, it was feared, might be aggravated by the strain of a long speech.

"In entering on the negotiation of trade agreements, authorized by the act of June 12 of this year, we are willing frankly to admit we have erred in the past, that we have now repented," Mr. Hull's address said.

"Just as we set the vicious example of erecting trade barriers of high tariffs, which induced others to follow us, so now we are asking other nations to join us in an attempt to undo the damage our collective action has worked.

TO BREAK DOWN BARRIERS

"We wish to break down all the artificial and excessive impediments put in the way of world commerce, not only in our own interest, but for the benefit of all others as well, since only by restoring the whole world can individual countries hope to remain economically healthy long."

Of the 1930 tariff act, he said: "Slamming the door shut against foreign products, we have found the door shut against our own products."

MESSAGE FROM PRESIDENT

President Roosevelt, in a telegram to James A. Farrell, chairman of the National Foreign Trade Council, said: "We are seeking to rehabilitate international commerce in a way that will benefit not a single nation, but all nations, not a group of nations, but the whole world."

He called attention to the low level of world trade, and added:

"The causes of the decline are various, but among the most serious of them are the unnecessary and artificial barriers which hamper the healthy interchange of commodities.

"As you are aware, this government has given zealous attention to the problem and under authority of the Trade Agreements Act is seeking to make arrangements with other countries, designed to improve existing conditions.

"Our object is to secure concerted action to untangle the network of existing restrictions."

SEDITION BILL VOTED BY M.P.'S

(Continued from Page 1)

Sir Donald Somervell, Solicitor-General, said that in recent years incitement to disaffection among the armed forces of the crown had taken organized and documentary form. He sharply challenged the view that the bill made mere possession of seditious literature an offence.

Under the bill, the prosecution would have to prove there was intent to commit a crime of incitement, he said. Mere possession of documents woud not be enough.

"Those who vote against this bill," said the Solicitor-General, "are not voting for liberty, but on the side of the enemies of liberty. They are not voting for freedom of expression of opinion, but for the encouragement of criminal activities."

RECALLS CARSON'S COURSE

But Mr Lansbury declared the bill sought to restrain the expression of free opinion. Referring to the claim that all men are equal before the law, he recalled the raising and drilling of men by Lord Carson and his friend in Ulster on the eve of the Great War—ready to fight against those clamoring for an independent Ireland. He asked what would happen to communists who sought to do the same arming.

The Labor leader charged the bill was aimed at restricting the freedom of expression of opinion and said: "I want Democracy to free itself from the thraldom of the machines of parties—my own as well as others—and men and women to express themselves in their own way."

Explains Deadlock In Arms Conference

(Continued from Page 1)

less sign or ratify one," Dr. Riddell continued.

He quoted from The Bulletin of International News, published by the Royal Institute of International Affairs, giving a pessimistic view of the disarmament situation.

HOPES FADE

It spoke of the complete deadlock reached in the summer of 1934, when disarmament hopes had been abandoned and limitation aspirations faded as fear grew over a general rearmament.

He did not comment on the statement, but stated he would present accomplishments so far of the disarmament conference.

While the public saw the conference as a move to reduce armaments and their costs, the international objective was that of setting a ratio of armaments among the different nations.

The new ratio for Germany had been a question of major import. Disarmed to the extent of one-fifth of the power of other major nations, Germany had claimed a revision in its favor. As the conference approached, the speaker continued, Germany's claims assumed greater proportions, eventually reaching the point of equality with others.

BRITISH VIEWS

The United Kingdom and Italy had eventually agreed to partial rearmament of Germany, but France had stood out steadfastly against it, Dr. Riddell continued. He told how the ratio question had caused Germany to withdraw from the conference twice and eventually brought about deadlock.

"History has shown that it is not necessarily great armies and armaments that create danger, but the rivalry between nations to change the ratios," he stated, noting Germany had striven to become a major naval power in place of a minor one.

If the conference could guarantee the maintenance of relative positions of the different countries it would go a long way towards creating confidence and guaranteeing peace, he declared.

"The Canadian delegation was in a very happy position," Dr. Riddell continued. "Our instructions authorized us to support wholeheartedly any proposals and to express our willingness to put into practice any decisions that would serve the cause of peace through disarmament."

CANADA'S STAND

Canada had urged a compromise when those desiring disarmament and those advocating security had split.

"We strongly urged the abolition of the private manufacture of armaments, considering such a very dangerous factor in international relations. We supported the idea of submitting civil air craft to regulation and publicity. Our attitude was inspired by a desire to encourage any initiative or plan which appeared likely to ensure the abolition of recourse to armed force."

Even in the deadlock Canada had held hopes of the establishment of a permanent supervisory commission to carry on continuous investigation, he said.

The Canadian delegation was also prepared to allow Germany a limited and controlled measure of re-armament in fulfilment of the declaration of equality of rights on December 11, 1932. That attitude had won for the Dominion the reputation, "Canada a nation which desires peace."

METHODS USED

Turning to the methods used to achieve the objectives of the conference, he spoke of the desire of the delegates for something much more ambitious than the original draft. He touched upon quantitative and qualitative disarmament and preparatory periods for defensive and offensive warfare. By restriction of qualitative armaments, placing a ban on the aggressively offensive weapons, Canada had tried to show nations would be less likely to resort to force, not having provision to go to war without delay.

Qualitative disarmament had met a large measure of support from the United States and the United Kingdom and some sympathy in other quarters, he stated.

He pointed to the United Kingdom draft convention which aimed at the calling together of signatories in the event of a possible breach to attempt to avert war. If it were inevitable, the signatories would then determine responsibility for the outbreak.

DRAFT OBJECTIVES

"It was generally felt that, if the provisions and pledges were solemnly entered into, they would not be lightly violated, and that any violation of them would be met in the most practical and effective way by immediately assembling governments and states in support of international peace and agreement against the disturber and violator," he stated.

Successful efforts by the United Kingdom, acting as mediator, had reconciled Germany to return to the conference after that country's first withdrawal, he said.

Dr. Riddell traced divergence of opinion between French and British on the treatment of Germany, noting the French desire for absolute security, and the German protest against discrimination.

Dr. Riddell touched upon Germany's second withdrawal following modification of the United Kingdom's draft. "Since the withdrawal of Germany, little has been achieved toward overcoming the political difficulties," he said.

In an era of change, certain countries were looking for a revision of treaties which they believed weighed too heavily on them. The present impasse, he believed, was largely due to the present world situation.

The majority of countries would like to reduce their armaments owing to the risk of war such forces caused, he stated. They were, however, unwilling to give up the power which such armies and armaments appeared to them to represent.

He drew a simile to show the powers most anxious to retain their armaments to be in much the same position as the engineer who screwed down the safety valve on his boiler and then put a few extra steel bands around it.

"It remains to be seen whether the security proposals, about which we hear so much, will ever be sufficient to maintain peace in an armed and super-arming world," he commented.

KNOW HOW TO DISARM

As a result of the conference, the world now knew how to disarm. With the will to disarm, substantial strides could be made in a short time, he said.

"At the end of the first session, the conference had reached almost unanimous agreement on the following principles: That armaments should be substantially reduced by an international convention which would cover land, naval and air armaments, the primary object of which would be to reduce the means of attack; that air attack on civil populations and aerial bombardment under certain conditions should be prohibited," Dr. Riddell stated.

"If the political difficulty of reconciling security and equality were once settled, it would be found, the following points might be placed on the credit side of the ledger," the speaker stated, outlining the results as follows:

"The acceptance of consultation in case of threatened violation of the convention.

"The agreement by the United States that it would not use its neutrality rights in such a way as to prejudice the enforcement of the disarmament conference.

"The acceptance of the principal of supervision. It was generally felt that application of a system of permanent and automatic supervision must come into force with the obligations of the convention.

"The acceptance of budgetary publicity as an additional means of checking the good faith of states in carrying out the convention has been most important.

"The recognition as regards the private manufacture and trade in arms that each government must be fully responsible for its arms manufacture."

The speaker then went into further difficulties of a technical nature facing the forces arraigned in the cause of peace.

WINNIPEG PIT TO GIVE HELP

(Continued from Page 1)

governments of Argentina and the United Kingdom that they take similar action in regard to the futures markets in Buenos Ayres and Liverpool.

"About Oct. 6 a mischievous dispatch purporting to be the inside story of an organized bear raid on the Winnipeg grain market during the week previous appeared in many of the leading newspapers throughout Canada. This dispatch originated, apparently, from some newspaper service in Winnipeg.

(The Canadian Press carried no story about that time purporting to reveal an organized bear raid on the Winnipeg market.)

DECLARED INACCURATE

"It made free use of Mr. MacFarland's name and its contents would lead many to believe that figures and supposed facts given in it must have originated from Mr. McFarland's organization. The article was inaccurate and misleading; there was no condition existing in the trading on the Winnipeg Grain Exchange that would justify such a story. It reads like fiction, and to the best of our knowledge that is just what it is.

"There is no evidence in the figures showing the market position of grain firms as at Sept. 17 and Oct. 1 secured by the council of the exchange from the clearing house and which had been disclosed to Mr. McFarland, that any bear raid was attempted. Mr. McFarland is also advised by the council that the international firms whose names have been mentioned in this connection were ready to authorize the clearing house to make the figures showing their trading available to him.

INTERNATIONAL INQUIRY

"The international investigation suggested by Mr. McFarland on October 1 should, in our opinion, not be lost sight of. There can be no argument about the fact that our greatest need is to export more Canadian wheat and if there is any hope that an international investigation into the situation in the Canadian, Argentine and English markets will disclose anything in the action of government agencies or individuals that is making it difficult for us to market our wheat abroad, it should be undertaken at once.

"It would obviously be in the interest to the whole country, as well as our wheat producers. It would, we are sure, be welcomed by the grain trade of Canada.

"The council of the exchange is prepared to afford facilities for investigation into the trading operations of all its members without exception by competent impartial persons, if such an investigation is deemed to be in the public interest and has previously advised Mr. McFarland that the exchange would in addition lend all possible assistance to a government supervisor of the kind recommended by the Stamp commission should the government see fit to appoint one.

ASKED BY GOVERNMENT

"The action of the Winnipeg Grain Exchange in setting minimum prices for December and May wheat of 75 cents and 80 cents per bushel, respectively, was taken at the instance of the Dominion Government and in pursuance of the policy the exchange has consistently pursued of co-operating with the Dominion Government and the government wheat agency."

STARTING TO-MORROW!

Special!

A BIG GROUP OF OUR BETTER-QUALITY

COATS

SHARPLY REDUCED TO

$35

COATS of most superior quality! Distinguished in style . . . of the finer type in fabric and workmanship. Linings are guaranteed for two years. The rich trimming is of the better kind of fur . . . Persian lamb, wolf, pointed fox, squirrel, Alaska sable, etc. Each one has been sharply . . . radically reduced . . . for this big special selling event! Decide now not to miss this worthwhile . . . outstanding! . . . bargain opportunity!

If you wish to pay in conveniently small amounts, use our Budget Plan. The price is the same as for cash. No interest; no extra charges.

Malleks

1212 DOUGLAS STREET
E 1623

LIMITED
Ready-to-Wear and Furs

STARS TESTIFY IN "EPIC" CASE

(Continued from Page 1)

dated to prevent them from supporting the former Socialist. Sinclair has branded motion picture producers as a "nefarious influence" in politics. He advocates strict federal supervision of the industry.

Polling in California is set for next Tuesday.

WILL VOTE FOR HIMSELF

Los Angeles, Nov. 2.—Upton Sinclair stated yesterday evening in an address in support of his Democratic candidacy for the governorship of California that he is going to vote for himself.

"But I wonder," he asked, "whether anyone else in California will vote for this 'monstrosity'?"

"They say I am an Atheist," he continued, "that I am a Communist, that I am going to discharge teachers and civil service employees, that I am going to cut the budget of the University of California in half. I hear such crazy statements all the time. I wonder what I am going to hear next."

The Democratic nominee asserted he is not an Atheist.

"But I put to you this question," he continued. "Suppose I were an Atheist, which would you rather have for governor, an Atheist who acts like a Christian or a Christian who acts like an Atheist? There is no greater Atheist in California than the man who travels over this state and defends poverty and denies it can be ended."

Asserting "we are not going to let any corporation interests frighten us away from the job by calling us bad names," Sinclair said he was a Democrat and essentially always had been.

SINCLAIR'S PRAYER

New York, Nov. 2.—The magazine New Republic yesterday published a "political prayer" by Upton Sinclair, Democratic candidate for governor of California.

"The question of Upton Sinclair's attitude toward religion," The New Republic notes, "has become an important aspect of the political campaign. This being the case, we are glad to throw some light on the matter by printing the following poem, recently composed by the candidate:"

Political Prayer
(A candidate's answer to the charge of Atheism)

O God our Father and God our Friend,
And God my guide to poverty's end;
Hear in our homes the children cry,
See in our streets the hungry die,
While hushed machines and idle acres
Await the greet of profit takers.
Send us Thy prophets as of yore
To smite the starvers of the poor.
Light in our hearts the cleansing fire
And save us from the purchased liars.
Lend us Thy voice to pray them down;
Send us Thy saints to rule the town;
Wash from our streets the bloody stain
And let Thy justice live again;
O God our Father and God our Friend,
And God our guide to poverty's end.
Amen.

M'GEER SEEKS NOMINATION

(Continued from Page 1)

"I believe in party government and I believe in the Liberal Party. I will run Mr. McGeer a clean race and if he gets the majority, no man will give him greater support than I.

"I believe that I can say the same for Mr. McGeer. Gerry McGeer rings true, and I am certain that if he happens to win the party nomination he will take off his coat and work for victory for the Liberal Party, Mackenzie King, Mitchell Hepburn and all that they stand for in Canada.

HEPBURN'S POSITION

Mr. Hanbury's allusion to Premier Hepburn of Ontario followed an earlier assertion that he considered Mr. Hepburn must be one of Mackenzie King's first lieutenants and "prince of Wales" to the office of Premier of Canada.

"Mitchell Hepburn is one of my greatest reasons for my confidence in the future of Canada," he said.

Point was given to this statement by Mr. McGeer's earlier assertion that Mr. Hepburn was a strong supporter of his own proposals regarding monetary reform.

BANK OF CANADA

In the course of his address, Mr. McGeer alluded to the Bennett-Stevens controversy as having happened at a convenient moment to divert attention from the appointment of an official from the Bank of England as deputy governor of the new Bank of Canada.

That move had been predicted by Mr. King months ago, said Mr. McGeer, when the Liberal leader said the central bank was a scheme to hand over to the Bank of England the control of Canada's currency, credit and trade.

Under such auspices, the speaker said, the Bank of Canada would "not serve the interests of the people of Canada, but the interests of the international financial racketeers whose usurious practices have brought the world to its present debacle of bankruptcy."

TAX SALE IN TERMINAL CITY

Canadian Press

Vancouver, Nov. 2. — Lists for the 1934 tax sale in Vancouver, prepared yesterday, show 3,933 properties are being surrendered by their owners for inability or disinclination to pay civic taxes and will come up for sale November 13.

Owners are given until the time of the sale to remove their holdings from the list by paying the upset price, consisting of the 1931 levy plus interest at 6 per cent and costs of the sale.

Good Tea at the Food Show

Be sure to visit the Hudson's Bay store this week, where the Special Food Show is in progress, and while there you will be treated to a cup of DELICIOUS SALADA TEA, which is being demonstrated during the entire week.

FALSE TEETH
Dr. WERNET'S POWDER

Would you like false teeth to fit so firmly yet comfortably they feel natural—eat, shout, laugh—all day long you can forget about them. Simply sprinkle on Dr. Wernet's Powder—prescribed by world's foremost dentists—the one powder that assures 100% secure comfort. SPECIAL FEATURE comfort-cushion protects sensitive gums—always keeps mouth clean and sanitary. Inexpensive—any druggist.

ANNOUNCEMENTS

Dr. O. M. Jones Chapter I.O.D.E. will hold a rummage sale, Saturday morning, 9.30. At 587 Johnson Street. ***

* * *

H. H. Livsey, chiropractic specialist, 312-3 Pemberton Building. ***

* * *

King's Daughters' Rummage Sale, Saturday, November 3, 10 a.m., Hibben's Store. ***

* * *

Paisley Cleaners and Dyers. We call and deliver. Phone G 3724. ***

* * *

Rummage sale in Memorial Hall Tuesday, Nov. 6, 9.30 a.m. Auspices Women's Parish Guild, Christ Church. ***

Pantorium DYE WORKS
of Canada Limited
Fort and Quadra
Phone E 3155
Men's Three piece Suits, Dry Cleaned and Pressed, $1.00

TWO INVOLVED IN JAIL BREAK

Associated Press

Indianapolis, Nov. 2.—John Dillinger's trail was picked up again today by the United States Department of Justice, this time to wind up the investigation of his "wooden gun" escape March 3 from the crown Point, Ind., jail.

Available to the federal agents was a statement from an unidentified man held by Indiana authorities, which Governor Paul V. McNutt described as a "confession involving at least two others in the delivery of Dillinger."

URGE FISHING RULE CHANGES

(Continued from Page 1)

he suggested, the trawlers were necessary to keep up a steady supply of fish for central Canada, the trawlers should be allowed to operate only in the winter months when line fishermen were forced out of operation by the weather. This would leave the line fishermen a market for the rest of the year.

Another suggestion was that the taking of herring by torch lights, either for sale as herring or as sardines, be permitted during the winter months. It was not illegal, but it would do no harm and would give the fishermen a little money during the months of low earning power.

QUESTIONS FROM STEVENS

At yesterday's session of the commission Hon. H. H. Stevens, former Minister of Trade and Commerce, went on a hunt for an extra cent a pound for Maritime fishermen, serving notice to the National Fish Company and other large processors they would have to prove to him their actual inability to increase prices.

Figuratively removing his coat for the first time as a private member of the mass buying commission, Mr. Stevens gave notice of several questions he wants answered when A. H. Brittain of Montreal, president of the National Fish Company, appears as a witness next Monday. The former minister will be unable to be present that day.

HIS QUESTIONS

Here are some of the things the former chairman of the commission wants answered:

Why did the National Fish Company use 39,600,000 pounds of trawler-caught fish in 1930 and only 4,800,000 pounds of fish bought from individual fishermen?

While individual fishermen netted $100, $150 and $200 for a season's work, why did the fish company pay the captains of its trawlers $4,971 a year; first mate, $3,800; cook, $1,737; chief engineer, $1,961; wireless operator, $1,292, and ordinary fishermen $1,347.

There was a scandalous discrepancy between fishermen's earnings and the wages of trawler crews, said Mr. Stevens. Then he asked: "What is to hinder these large corporations giving to these poor fishermen, who supply only 10 per cent of their total, an added one cent a pound?"

An extra cent a pound would remove Maritime fishermen from a state of penury and, at the same time, would not cut into the earnings of the fish companies, Mr. Stevens said.

The commission heard fishermen, harrassed by low prices, appeal for some form of government control and regulation of their industry.

Bennett Scored By Retail Merchants For Ousting Stevens

(Continued from Page 1)

has precipitated a measure of cabinet reorganization which while expected eventually, was not looked for until later on. Now the question asked generally is how far it will go.

As far as can be ascertained, Prime Minister Bennett has made one definite proposal to a new man, speaking from the cabinet point of view.

R. B. Hanson, K.C., Conservative member for York-Sunbury, N.B., recognized as one of the strong men behind the treasury benches, left for his home at Fredericton yesterday with an invitation to enter the cabinet. It is understood he has been asked to accept the portfolio of Trade and Commerce, vacated by Mr. Stevens. He is thinking it over.

That, with, of course, the resignation of Mr. Stevens, is the only word of a definite nature which has yet come out. But there are persistent rumors of further changes to come. Presumably British Columbia will not be left without cabinet representation. In this connection the name of Grote Stirling, C.E., who represents Yale in the Commons, is mentioned. He has been a member of the Commons since November, 1924, when he was returned in a by-election caused by the death of the sitting member, J. A. MacKelvie.

CONSULTS WIFE

Montreal, Nov. 2. — On his way home to Fredericton to consult his wife and business associates on the possibility of accepting a portfolio in the Bennett Cabinet, R. B. Hanson, Conservative member of Parliament for York-Sunbury, who has been mentioned as successor to Hon. H. H. Stevens as Minister of Trade and Commerce, passed through here yesterday evening. Mr. Hanson said he and Premier R. B. Bennett had conferred on the matter, but that nothing had been decided.

Mr. Hanson expressed regret that incidents and circumstances had culminated in the retirement of Mr. Stevens from the Ministry. "I am very sorry it happened," he said, "and I feel it could have been averted."

Mr. Hanson placed no credence in reports that Mr. Stevens was considering the possibility of heading a new political group. "If he should do so—but I certainly do not think he will—I doubt he will be successful," said Mr. Hanson. "Parliamentary history seems to show that cabinet ministers who break away from their affiliations, and try to form new parties, are soon submerged."

MAY CUT DOWN WHOLE TREE

Toronto, Nov. 2.—C. W. Bell, Conservative M.P. for Hamilton West, yesterday evening forecast reorganization of the federal Conservative Party in an address before the Ward One Conservative Association here.

"Drastic remedies," he said, "may have to be applied to save things for Canada. Good Conservatives are always ready to cut off mouldering branches, and we are prepared to cut down the whole tree if necessary."

Referring to the mass buying and price spreads inquiry, Mr. Bell said he thought it must soon be brought to a conclusion of some kind. "I can say without fear of contradiction that whatever else may happen that investigation is not going to be stifled at the instance of big business or anyone else," he stated.

VANCOUVER INVITATION

Vancouver, Nov. 2.—Retail merchants of British Columbia, acting officially through the provincial board of the Retail Merchants' Association, are inviting Hon. H. H. Stevens, resigned Minister of Trade and Commerce, to come to Vancouver and address a public meeting at his earliest convenience.

The executive of the provincial board has wired to George S. Hougham, executive secretary of the Retail Merchants' Association, Ontario, asking him to present the invitation.

In a statement the B.C. executive says:

"Our merchants have unshaken confidence in Mr. Stevens, and the recent cabinet experience, if anything, has increased his popularity.

"The principles for which he has been working towards placing merchandising on a higher plane, and eliminating sweatshop methods which require the very life blood of the laborer in order to exist, are of much greater importance to humanity than any breach of etiquette in issuing a pamphlet, and the merchants of this province are extending him even greater support."

Rheumatic Sings' Praise for Relief

Here's the Safe and Quick Way to Get Relief from Pain

No longer need you dope yourself with all sorts of remedies. Now you can get the Famous Specialist's prescription, Nurito, at the drug store. Sufferers from the cruel pain of neuritis, rheumatism, sciatica, lumbago and neuralgia report amazingly quick relief. It works so fast some claim Nurito contains narcotics or opiates. But it does not. Nurito is absolutely safe and harmless. If you want to feel again the joy of living, banish needless pain that prevents sound sleep at night, try Nurito. Get a box from your druggist today. If the very first three powders do not drive away the most intense pain your money will be refunded.

City Relief and Department of Pensions' Orders Gladly Accepted by

Piggly Wiggly
(Canadian) Limited
SIX STORES TO SERVE YOU

THE PLUME SHOP

Famous for Style, Quality and Values

747 YATES STREET PHONE EMPIRE 5621

Sensational Values Offered In Our

This Is Definitely a Sale

Word's can't tell . . . pictures can't show the astounding quality of these splendid

Winter Coats

AT ONLY

$19.75

Actual Values $34.50

You must come and see for yourself what $19.75 will buy to-morrow, because such Coats can only be bought in a sale at The Plume Shop.

Tailored Trimmed Swagger Suits, $12.75

ACTUAL VALUE, $19.75

We'll Dress You

Glamorously for Dining, Dancing, Bridge or Sports Occasions for **$10.95**

And you can make your choice from more than 300 Dresses, including 100 new Evening Dresses in all colors and fabrics.

VICTORIA WOMEN KNOW VALUE WHEN THEY SEE IT

FUR COATS AT ONLY **$49.50**

YOUR CREDIT IS GOOD WITH US
We Will Allow you 3 Months to Pay Without Extra Cost Whatever

VANCOUVER DEATH WIDELY MOURNED

Many at Last Rites For Late A. A. Lefurgey, Prominent Business Man

Canadian Press

Vancouver, Nov. 2—Many attended the funeral of the late Alfred Alexander Lefurgey this afternoon.

A former member of the Prince Edward Island Legislature and of the House of Commons, Mr. Lefurgey was in his sixty-fourth year when death overtook him.

Born in Summerside, P.E.I., son of the late Hon. John Lefurgey and Dorothea Read, he was educated at St. Dunstan's College, Charlottetown, and at Mount Allison University. He took his LL.B. degree at Harvard.

While at Harvard, Mr. Lefurgey took an active part in athletics, establishing an intercollegiate record for the 100-yard dash and captaining the Harvard track team in his senior year.

In 1897 he was elected to the Prince Edward Island Legislature, serving for three years. Then he was elected to the House of Commons, where he served for eight years. During his period at Ottawa, he was Conservative whip for the maritime provinces.

Mr. Lefurgey came to Vancouver in 1909 and, in partnership with his brother, the late J. E. Lefurgey, carried on a general financial and real estate business.

He was a member of the Rideau Club, Ottawa, the University Club, Montreal, and the Jericho Country Club here. He was also a prominent Shriner and a 32nd degree mason.

The widow and one daughter survive him here and a son, John, lives in New Guinea. There are three sisters, Rosara and Cecilia, at Summerside, P.E.I., and Dorothy at Davenport, Iowa.

COL. B. K. ASHFORD DIES

San Juan, Puerto Rico, Nov. 2 (Associated Press)—Col. Bailey Kelly Ashford of the United States medical corps, discoverer of the hookworm disease, died yesterday at the age of sixty-one years.

THE PLUME SHOP

Famous for Style, Quality and Values

747 YATES STREET PHONE EMPIRE 5621

Thrifty Women Will Thrill at the Bargains Offered Saturday IN THE BARGAIN BASEMENT

200 New Fall and Winter Hats at $1.00

Better or more stylish Hats could not be bought for $5.00

HERE'S SOMETHING You'll Get a Thrill

200 Dresses unpacked for Saturday's selling. Sunday Nite and Afternoon Dresses included, at

$2.95

Why pay more when you can get a WINTER COAT with a big fur collar for **$14.75**

100 JERSEY DRESSES For Only **$1.95**

You'll buy two or more at these prices.

WOOLLY PULLOVERS, only $2.95

SKIRTS, at only $3.95

Chemists Try To Make Rubies

Experiments Are Being Carried Out at Cornell University

By HOWARD W. BLAKESLEE

Ithaca, N.Y., Nov. 2.—Cornell University chemists are trying to make a new kind of synthetic ruby, using iron for duplicating nature's deep shades of red.

The experiments were described to-day in Science, the official journal of American non-commercial scientific progress. The report was made by William J. O'Leary, G. L. Royer and Jacob Papish, the latter head of the chemistry department.

Synthetic, or laboratory, rubies have been made for a long time, but all of them have owed their color to chromic oxide, a combination of oxygen and chromium.

Real rubies, however, contain appreciable amounts of iron. It has been suspected the iron had something to do with their color.

ANALYSIS MADE

The Cornell chemists first found out the suspicion is apparently correct, and in doing so they solved the mystery of how nature seems to use the iron to produce color. They ground up a number of real rubies and analyzed them under the spectroscope.

This instrument revealed, down to fractions of a thousandth of 1 per cent, just how much chromium and how much iron the real rubies contain. It showed the real gems possess both pure chromium, pure iron, chromic oxide and iron oxide. In all of them there was much more iron than chromium, also much more of the oxide or iron than of chromic oxide.

It was not the metals themselves that appeared significant in coloring the real rubies, but the combination of oxygen with chromium or with iron that gave the color.

In the synthetic ruby now being made at Cornell the iron oxide alone will be used for coloring.

OXFORD GROUP BARRED AT U.B.C.

Students' Council Rules Meetings May Not Be Held on Campus

Canadian Press

Vancouver, Nov. 2.—The University of British Columbia students' council has refused to recognize the newly-formed student Oxford Group. They may neither hold meetings nor advertise on the campus.

The group was outlawed because the tenets of their organization will not allow them to appoint officers, as required by the constitution of the Alma Mater Society for all campus clubs. The council claims a society without any responsible heads may not take any part in varsity activities.

The controversy arose out of the visit of Dean C. S. Quainton of Victoria, who spoke last Monday to the students under the auspices of the Oxford Group. At the last minute, the council found the dean had been invited and that there was no one to take the responsibility for his appearance and the necessary arrangements.

Motorist Breaks Law On Errand of Mercy

Associated Press

New York, Nov. 2.—Milton Einsohn, twenty, who broke a traffic law to save the life of a six-year-old boy, found mercy had tempered justice in his case to-day.

He was accused of driving an automobile without a license.

"If you send Einsohn to jail," said Chris O'Banion, father of the injured boy, "I must serve his sentence. He saved my boy, Anthony."

The magistrate suspended sentence. He told Einsohn, "You should have got a medal instead of a ticket."

Anthony was injured by an automobile Sunday evening, and Einsohn hurried him to a hospital.

WORLD WHEAT ESTIMATED

Washington, Nov. 2 (Associated Press).—The world wheat crop, excluding Russia and China, was reported yesterday by the United States bureau of agricultural economics to be between 3,330,000,000 and 3,375,000,000 bushels — about 360,000,000 bushels less than last year. World stocks on hand, however, are larger than a year ago.

RIDE IS GIFT

Hollywood, Calif., Nov. 2. (Canadian Press)—Richard Dix and his wife ran out of gasoline en route to Palm Springs. For fifty minutes the movie star hailed passing automobiles in vain. Finally a farmer gave them a ride to Banning and back to the Dix car. Dix offered to pay. "Times are too hard, stranger," the farmer replied. "Keep your money."

NEW HOME FOR MONKEYS

Cleveland, O., Nov. 2 (Associated Press)—Three monkeys in Cleveland's Zoo are going to get some Federal Emergency Relief Administration money. The state relief commission has approved an FERA project for construction of an island and moat for them at an estimated cost of $25,209.

ESTABLISHED 1901

Angus Campbell & Co. Ltd.

1008-10 GOVERNMENT ST.

HERE'S GOOD COAT NEWS

Luxuriously Furred Coats

SATURDAY **$29.50**

Coats That Reflect All That Is Desirable and Important in a Garment Purchase!

Without one word of exaggeration, these Fur-trimmed Coats selling here to-morrow at $29.50 are absolutely the best values we have offered here this season. They are beautifully tailored and smartly styled garments, luxuriously trimmed with fur. Saturday $29.50

• BLACK • NAVY • BROWN

Sale of Felt Hats

Here To-morrow

$1.49

A special selling of Women's Smart Felt Hats, including the season's smartest styles in black and colors. All headsizes. Out they go Saturday at..... $1.49

"OVERSIZE" BERETS

Black and Colors **79c**

FAMOUS "ORIENT" Heavy Service-weight Silk Stockings

• EVERY • PAIR • PERFECT **$1.00** PAIR

Orient Silk Hose are well known for their splendid wearing and excellent fitting qualities. Here is a service-weight Hose, strongly reinforced at wearing points. All the newest shades, in sizes 8½ to 10½. Remarkable value at, per pair..... $1.00

Smart New Gloves By KAYSER

$1.00 PAIR

Kayser's newest Autumn Gloves have a real air—and feature many new knits and fabrics that are different and exclusive with "Kayser." They are so reasonably priced at, pair, $1.00

Washable Cape Kid Gloves $2.50 per Pair

HANDS OF CLOCK

Kingston, N.C., Nov. 2. (Associated Press)—Beautiful but dumb is this pigeon. It goes to roost just before six o'clock on the rim of the town clock's dial beneath the VI. and evening after evening it is brushed off by the clock's hands.

Watchers see the minute hand come around and bump the bird, which jumps over the hand and continues to roost. The same thing happens with the hour hand. People wonder why the pigeon does not get wise.

WILLIAM KROGER DIES

Asheville, N. C., Nov. 2 (Associated Press)—William Kroger, seventy-nine, who with his brother, R. J. Kroger of Cincinnati, founded the Kroger chain of grocery stores, was found dead in bed yesterday in his room in a hotel here. Death was ascribed to an attack of angina pectoris.

You Can Depend on the Man Who *Advertises*

NINE times out of ten you will find that the man who advertises is the man who most willingly returns your money if you are not satisfied.

He has too much at stake to risk losing your trade or your confidence. You can depend on him.

He is not in business for to-day or to-morrow only — but for next year and ten years from next year. He knows the value of good-will.

You get better merchandise at a fairer price than he could ever hope to sell it if he did not have the larger volume of business that comes from legitimate advertising and goods that bear out the promise of the printed word.

Don't miss the advertisements. This very day they call your attention to values that to-morrow you will be sorry you overlooked.

DON'T MISS THE ADVERTISEMENTS

THREE PERISH AS DAM BURSTS

Associated Press

Guanajuato, Mexico, Nov. 2. —At least three persons perished yesterday, many houses were destroyed and a large area was flooded by the bursting of a dam recently constructed by the Consolidated Mining and Smelting Company.

NEW BRUNSWICK RELIEF COSTS DROP

Canadian Press

St. John, N.B., Nov. 2.—Remarking that no municipalities of New Brunswick had defaulted in meeting financial obligations during the years of stress, Premier L. P. D. Tilley said in an address here yesterday evening that the cost of unemployment relief in the province had dropped exactly one-third last month from the figure of September, 1933, and "all the counties are strongly pulling through their troubles."

He told of prospects for an increased timber cut this season, with 176,000,000 feet so far estimated to be cut, as compared with 171,000,000 feet last season.

NO HITLERISM IN TANGANYIKA

Canadian Press from Havas

Dar-es-Salaam, Tanganyika, Nov. 2. —This British mandated territory today followed the example of Southwest Africa, another former German colony, in flatly declaring an anti-Hitler, pro-British stand.

Debating Tanganyika's constitutional future in the Legislative Assembly, a minority of deputies were of opinion the territory should become either a British protectorate or else should enter a fusion with the Uganda, which is also a British protectorate.

One member said:

"Hitler said he would not willingly risk a single German life to recover Germany's lost colonies. Why not take him at his word?"

YOUTH ACQUITTED

Walkerville, Ont., Nov. 2 (Canadian Press).—Earl Leffler, nineteen-year-old youth, yesterday was acquitted by an Ontario supreme court jury of a charge of murdering his sixty-eight-year-old grandfather, Philip Stroh, district farmer, whose battered body was found near his home last April.

F. G. BELL OF VANCOUVER DIES

Canadian Press

Vancouver, Nov. 2.—Francis Griffen Bell, seventy-eight, well-known Vancouver pioneer, died yesterday. He came here forty-three years ago and was active in a number of lower mainland business enterprises. For a time he was manager of the Brunswick Canning Company at Ladner. He was also engaged in construction work on the British Columbia division of the Canadian Pacific Railway for several years.

INJURED ANKLE, FINISHED GAME

Special To The Times

Duncan, Nov. 2.—Mrs. H. N. Watson donated prizes for a Tombstone competition for ladies of the Cowichan Golf Club, played here Wednesday afternoon. In the "A" and "B" class Mrs. Koechlin, with fifty-six strokes, was the winner, with Miss A. Norie second, also with fifty-six strokes. In the "C" class, Mrs. Wright was first with Mrs. Sweatman, second. In the eighth ravine Mrs. Sweatman had the misfortune to slip and injure her ankle. She managed to carry on, however, and win out, but at night it was found she had broken a bone and her ankle had to be placed in a cast. Others taking part were: Mesdames W. B. Harper, K. F. Duncan, A. H. Peterson, G. G. Share, W. M. Maclachlan, F. G. Aldersey, B. Boyd-Wallis, J. Longbourne, M. M. White, J. M. Rolston, J. S. Robinson, W. E. Corfield, F. T. Oldham, R. Nugent, D. V. Dunlop, A. E. Bailey, J. Gibb, F. H. Price, A. C. Johnston, C. Grassie, G. Colborne, D. Groves, O. Droob, F. Choat, N. R. Craig, the Misses Z. Allen, J. Duncan, V. Peel, K. Powel, A. Powel, D. Powel, M. Wynne.

After the game Mrs. Watson served tea in the club pavilion.

Peace River Sets Record For Oats

Canadian Press

Grande Prairie, Alta., Nov. 2.—What is acclaimed here as a world record of 172 bushels per acre of oats has been harvested on the farm of Percy U. Clubine. A production of 3,099 bushels of second generation certified Victory oats was recorded after repeated measuring and weighing from a field which a civil engineer's measurement put at practically eighteen acres.

Mr. Clubine is a well-known seed and grain grower and has been winner of numerous honors at the Toronto Royal Winter Fair and the Chicago International.

QUEEN'S BARS FRATERNITIES

Students Belonging to International Bodies Not Allowed to Graduate

Canadian Press

Kingston, Ont., Nov. 2.—Definite abolition of international fraternities at Queen's University was seen here to-day following the announcement of Principal W. H. Fyfe yesterday that the senate of the university had decided to forbid any student forming or becoming a member of a local branch of an international fraternity.

In future any students affiliated with such fraternities will not be allowed to graduate.

In the meantime the status of the thirty or so students banned by the Alma Mater Society from social, political and athletic privileges for a year remains unchanged.

ASKS FOR VOTES

St. Louis, Mo., Nov. 2.—Supporters of Police Judge James Finnegan have appealed to "his public" to elect him prosecuting attorney. Letters have been sent to 4,000 persons who have appeared before Judge Finnegan as defendants, asking for their votes.

THAT "LIKE THE DICKENS" FEELING IS LIVER

Wake Up Your Liver Bile. Feel Fit. You Needn't use Calomel To Do It.

It's your liver, failing to pour out the vital two pounds of bile, daily, into your bowels, that makes you feel so off-colour.

Lack of bile means poor digestion. Food stays too long in your bowels and decays. Your system is poisoned. You go through the misery of gas, bloating, pain, heartburn. You have a dark brown abominable taste in your mouth and bad breath. Your skin's unhealthy and often your head aches. Your whole system seems out of kilter.

How can you reasonably expect to clear up a condition like this by merely taking salts, mineral water, oil, laxative candy or chewing gum, or roughage? These only move the bowels, and that's not enough. You must wake up your liver bile.

Avoid calomel (mercury). Take Carter's Little Liver Pills. They're purely vegetable, gentle, sure and safe. They'll make you feel a hundred per cent better in a very short time.

Don't waste your money on substitutes. Be definite. Ask for Carter's by name—and get them! Look for the name, Carter's, on the red label. 25c. at all druggists.

Victoria Daily Times

FRIDAY, NOVEMBER 2, 1934

Published Every Afternoon Except Sunday by
TIMES PRINTING AND PUBLISHING COMPANY LIMITED
Offices Corner Broad and Fort Streets
Business Office (Advertising).....Phone Empire 4175
Circulation .....Phone Empire 1525
News Editor and Reporters .....Phone Empire 7177

SUBSCRIPTION RATES
City Delivery .....$1 per month
By mail (exclusive of city)—Canada, Great Britain and United States.....$6 per annum
To France, Belgium, etc. .....$1 per month

TARIFF REPENTANCE

BEFORE THE FOREIGN TRADE ASSOciation of the United States at New York last night, Francis B. Sayre, Assistant Secretary of State, read an address prepared by Cordell Hull, President Roosevelt's Secretary of State, in which he declared that "in entering upon the negotiation of trade agreements, authorized by the act of June 12, of this year, we are willing frankly to admit that we have erred in the past, that we have now repented." Here are some other cogent observations contained in Mr. Hull's address:

"Just as we set the vicious example of erecting trade barriers of high tariffs, which induced others to follow us, so now we are asking other nations to join us in an attempt to undo the damage our collective action has worked.

"We wish to break down all the artificial and excessive impediments put in the way of world commerce, not only in our own interest, but for the benefit of all others as well, since only by restoring the whole world can individual countries hope to remain economically healthy long."

Mr. Hull's comments on international business also included the statement that orderly international trade is "one of the greatest educators, civilizers and peacemakers," while "a hermit nation means a hermit civilization." As to the Hoover tariff act of 1930, Mr. Hull said that it amounted to "slamming the door shut against foreign products," which meant that "we have found the door shut against our own products." In closing, he said: "This nation is in a logical position to join with others in furnishing leadership with a programme. Shall we, through fear of being reminded that we, too, have been an offender, or because the path back to economic sanity is difficult, remain mute and float with the economic tide until some other nation moves to the front and offers leadership?"

President Roosevelt summed up the situation in a wire to James A. Farrell, chairman of the National Foreign Council, in which, referring to the low level of world trade, he said: "The causes of the decline are various, but among the most serious of them are the unnecessary and artificial barriers which hamper the healthy interchange of commodities."

The trade relations between Canada and the United States, of course, are tragic from the point of view of what has happened—which need not have happened if the Hoover administration had been able to see a little beyond its fiscal nose—in the last four years. A trade between the two countries worth $1,362,000,000, or more than the whole of Canada's external business in the last twelve months, has dwindled to $475,800,000. The loss naturally has been felt by both the Dominions and the republic in a very marked degree. It is to be hoped that both soon will come to their economic senses.

THE MAYOR'S ANNOUNCEMENT

MAYOR LEEMING HAS BEEN AN ADmirable chief magistrate, and his announcement that he will offer himself for re-election will be received with widespread satisfaction. His record up to this time has been unusually successful, particularly in the aspect of the city's financial policy and administration, and in the light of the extremely difficult conditions which have existed. Considering the many complex problems which confront the municipality, especially those which involve the relationship between the city, the province and the Dominion, it is important that there should be continuity of policy at the city hall.

Mayor Leeming has been energetic, able and conscientious in the discharge of his important duties. He has not spared himself in meeting onerous demands upon his time and attention, or in his efforts to give the city as efficient and economical an administration as it is possible to have in these exceptional times. He has worthily represented the Victoria public wherever his sense of duty has called him.

THE SWING OF THE PENDULUM

UNTIL A YEAR OR SO AGO THE RESults of municipal elections in England and Wales were not considered of much significance from the national point of view; but since the advent of the so-called coalition government in 1931 they have been a fairly reliable political barometer. This is borne out by the fact that last year the Labor party made very definite inroads into the standing of the Municipal Reform, or Conservative, party, while in to-day's contests, as announced this afternoon, the net result of the voting in the provincial towns and boroughs is summarized as follows:

Labor gains	195
Conservative losses	96
Liberal losses	30
Independent losses	69

It is interesting to note that forty-five Communists stood for election in various parts of the country—but all were defeated. This would seem to be a rather effective argument in reply to Sir Oswald Mosley's claim that his "black shirts" are necessary to combat the growing influence of Communism in Britain. This is all the more ironical since the very party to which he used to belong and under whose banner he served in Parliament now is in the ascendant.

We are far removed from the political back eddies of Britain; but the fact still is outstanding that the present government, wholly Conservative, yet led by a former Laborite of the deepest-dyed hue, has, in forty-six bye-elections since 1931, been dropping on the average between 7,500 and 9,500 votes in every contest.

There probably will be a general election in Britain next year and it then will be interesting to watch the swing of the political pendulum. The signs and portents do not augur well for the present administration.

MR. HARMAN TAKES OVER

BANKS PLAY SO IMPORTANT A PART in the life of the public, that changes in their management are of general interest. Recently The Times announced the retirement, on superannuation, from the managership of the main branch of the Bank of Montreal of Mr. E. W. McMullen and the appointment of George H. Harman to that post.

Mr. Harman is not unknown to the Victoria public, since he has been a frequent visitor here. Prior to his latest change he was in charge of the Bank of Montreal branch in Regina. He has been connected with that financial institution for thirty-six years, his experience covering many points in Ontario and the Prairie Provinces.

Mr. Harman was born in Toronto and was educated at Upper Canada College. Apart from his business duties he has always taken an active part in the community life of the various places in which he has represented his bank. He is keenly interested in sports, an inheritance from his college days which he has preserved throughout his life. Judging by his successful record in Regina, he may be expected to play an important part in the business and social life of this community.

IMPROVING TOURIST TRAVEL

THE VICTORIA PUBLICITY BUREAU has received many interesting and useful replies to the thousands of questionnaires sent out to tourists who came here this year. The questionnaires went to nearly every state in the adjoining republic and the response enables us to "see ourselves as others see us" in fair perspective.

The Bureau in its final tabulation of the questionnaires will be able to obtain a fairly accurate check as to the value of tourist travel on Vancouver Island and what most attracts the tourist.

Compliments, criticism and valuable suggestions are embodied in their replies. On the whole, they demonstrate that if Vancouver Island wishes still to be in the line for tourist travel its roads will have to be repaired. If we are to increase tourist travel next year the government will have to make these improvements. Another ground of criticism is our system of traffic control, especially in Victoria. It is worth noting that our civic authorities are investigating the automatic stop-and-go signal system with a view to its adoption here.

THEY MISSED SOMETHING

WHEN HE WAS ON THE STAND TO take his trial for various malpractices in Chicago yesterday, Samuel Insull said his projects did far more good than harm.

There will be a decided difference of opinion on this point. But what is interesting in his testimony is his statement that former Premier Stanley Baldwin of Great Britain offered him the chairmanship of the British High Tension Power Development.

Then, to quote Mr. Insull: "I could have gone to England and duplicated the reputation there that I've made here. There were only two reasons why I did not: The first was my obligation to my associates here, and the second my obligation to the security-holders who provided me with money to do it."

The people of England no doubt are thanking their lucky stars that Mr. Insull did not go back to duplicate his American "reputation."

WHAT OTHER PAPERS SAY

AN HISTORIC PARALLEL
The Regina Star

The present situation in which Conservatives find themselves has historic parallels. It is similar to that which produced Pitt's Tamworth Manifesto and was the incentive to the creation of Disraeli's "Tory Democracy." In both instances the party was confronted by newly-arisen social demands. That is what is now happening in the Dominion. It is not so much a matter of "dishing the Whigs" as it of blindly confronting a situation in which social and economic needs are engaged.

L'Illustration, Montreal

Hon. F. R. du Tremblay realizes that a municipal council is harder to handle than a provincial Parliament. A special law may be passed to give him a dictatorship in some spheres. But he has failed to make himself dictator of Montreal. You cannot have everything. Mr. du Tremblay wanted to persuade the aldermen to submit to the guillotine. Then he could have said later that they agreed to it. The city drawback was that they were not to be persuaded. Which was very annoying.

ONE-FIFTH ON RELIEF
The Toronto Star

The Wall Street Journal is ably edited but with a mental slant which makes its editorial opinions highly acceptable to subscribers with the same mental slant.

The Journal states that 4,600,000 families are at present on relief in the United States, and that before the winter is over this will be increased to 5,000,000 families, or that about 20,000,000 people, one-sixth of the population of the nation, will be living on federal relief. In fact it may be more than one-sixth, it may be one-fifth of the population of the United States.

And what deduction is drawn from this by The Wall Street Journal? There is an election coming, it says, all these persons will have votes, all the army of officials who handle relief will have votes, and one may rest assured that a Congress will be elected that will represent the people who are on relief.

The suggestion, therefore, is that those on relief be disfranchised; also those who draw salaries, federal, state or municipal.

A THOUGHT

But if the wicked turn from his wickedness and do that which is lawful and right, he shall live thereby.—Ezekiel xxxiii 19.

Slight sorrow for sin is sufficient, provided it at the same time produces amendment.—Colton.

Loose Ends

A melancholy little item—a distinguished opinion on police balls and municipal politics—a minor revolution—and a grave error in mathematics.

By H. B. W.

BAD NEWS

A MELANCHOLY LITTLE ITEM in the newspapers this week brought me up with a round turn. It said merely that the government was getting ready now to meet the legislature in a couple of months or so. Probably you didn't even notice it. Probably you didn't even pause to reflect, oh, callous elector, that one year ago this week you went to the polls in a great, spontaneous outburst of democracy and elected a new government. Probably you didn't even know what that little item meant.

It meant, alas, far more than the approach of the legislature, though, heaven knows, that is bad enough for us who have to live with it at first hand for six weeks. It meant, in brief, that the year 1934, which only started the day before yesterday, is failing last, is breaking down, is near the end.

Incredible, outrageous and unjust, isn't it? Yes, look on the tottering Old Man 1934, while there is yet time. Ask him what defence he can offer for his undistinguished and useless life. Here was the year which was to bring a federal election and a new deal at Ottawa. Here was the year which was to bring the success of the Roosevelt experiment in the United States and a European war and work and wages and all sorts of exciting things. This was the year when, for once, I really hoped to be able to afford adequate fertilization of my asparagus bed from Mr. Pudbury's barnyard.

Alas, none of these things has come to pass. Everything has turned out exactly as no one expected. Everything goes on exactly as usual. Even the legislature is about to meet again in the old way. So far as I can find, the year 1934 has been a total loss. It has been precisely like the years that have gone before.

After this I shall not be misled by the optimistic speech from the throne at our legislature or in Ottawa into expecting anything of 1935. It will be just the same. A year from now you will feel precisely as you do now, or worse. And I shall probably be writing the same dreary, pointless paragraph to remind you of it.

GREAT NIGHT

"THIS IS THE NIGHT when the police give their big dance," Mrs. Noggins reminded me as I gave her and a basket of eggs a lift to town this morning. "Oh, they tell me its simply grand, you know! Course, I never bin meself and don't 'old with it, but my boy—bein' a plumber 'e has to get about a good deal, circulatin' among 'is clients, like, to keep 'imself in the public eye, you know, because that's wot you 'ave to do if you're in business—my boy tells me the police ball is a wonderful sight, just like one of them balls in the movies.

"Oh, yes, everybody wot is important goes, you know, so my boy says. The mayor and the aldermen and all the big-wigs, you know. My boy—'e knows about polytics, bein' as 'e's a plumber and gets around among these big-wigs—my boy says all the fellers who wants to get elected to the city council and such like goes to the police ball as the first part of the campaign. Just loungin' graceful around there, a man can display himself all dressed up so the voters will say to themselves, 'Why, there's So-and-So. My, but 'e's got a dress suit and a boiled shirt even and looks grand, quite a gentleman, indeed, 'e looks, and I think I'll vote fer 'im.'

"A man can get a lot of votes at the police ball if 'e knows 'ow, my boy says, and besides it gets 'im in good with the police to go there, and a man needs to be in good with the police when 'e goes into polytics these days, don't 'e?

"My boy, 'e tells me the police 'as

(Turn to Page 9, Col. 5)

THE RHYMING OPTIMIST

By ALINE MICHAELIS

DO YOU REMEMBER

Earth's loveliness we always loved:
The changing sky and sea,
The year's procession as it moved,
Bare branch and leaf-crowned tree,
The yaupon berries' scarlet gleam,
The wind-tossed gold of wheat,
The singing of an ice-locked stream,
Tones muted, strangely sweet.

Though now you walk in fairer ways,
So long you shared with me
The splendor of autumnal days
And spring's bright mystery,
The slender grace of poplar trees,
Mauve dusk, white morning star,
Do you sometimes remember these
In Heaven, where you are?

Twenty-five Years Ago To-day

THE VICTORIA DAILY TIMES
November 2, 1909
(From The Times Files)

Ladysmith, Nov. 2.—The Extension Coal Company and officials were exonerated from all blame in connection with the mine disaster, said a coroner's jury which sat in connection with the disaster. The verdict was that the men met death from an explosion caused by a cave, which liberated dust and gas.

* * *

John Oliver, Liberal leader, will spend the week on the island. To-day he is in the city, to-morrow he will attend the city and Saanich Liberal conventions. On Thursday he will visit Esquimalt constituency, and the week-end he is likely to spend in Alberni and other island constituencies.

* * *

Forecast for 36 hours ending 5 p.m. Wednesday: Victoria and vicinity—Fresh to strong southerly winds, unsettled and mild with rain.

* * *

Big game hunters are taking record bags out of Northern British Columbia this year; in fact such shooting has rarely been recorded in the big game annals of any country.

* * *

Residents in the vicinity of Beacon Hill Park will be disappointed to learn that there seems little likelihood that a waiting room will be provided for their accommodation at the end of the street car line on Niagara Street.

Other People's Views

WARNING!

The Times urges its correspondents to restrict their contributions to 500 words.

It positively will not print lengthy communications.

These letters must be plainly written on one side of the paper only, and must be accompanied by the names and addresses of the writers, not necessarily for publication but as a guarantee of good faith.

Letters will not be re-written for publication. If they are not legible no attempt will be made to read them.

Letters not used will not be returned to the writers.

Letters containing offensive personal reflections will not be printed.

These rules, which henceforth will be carried out absolutely, are designed as much for the protection of our patient readers as for that of The Times.

STOP-AND-GO

To the Editor:—I formed one of the crowd that watched the silly performance at the Yates and Douglas crossing. The whistle was well piped and added to the general confusion. The traffic on both roads was interrupted and the time permitted the public on both roads was reduced by one-half exactly. An unnecessary mob had to be collected before the whistle sounded. I also observed the ease and smoothness of the working of the next intersection at Yates and Blanchard, where there was no constable, no whistling, no interruption of either pedestrian or auto traffic. The drivers were watchful, and above all there was no cutting down of the time in which permission was given to use either road. There happened to be rather more people using this crossing than the other, and as double the time was avail-

(Turn to Page 5, Col. 3)

SIDE GLANCES By George Clark

"See—Daddy eats his cereal. Mama eats her cereal."

Saturday Offerings On The Bargain Highway

Women's Fur-trimmed Coats To Go at **$12.95**
These are tweeds of an excellent quality. All latest styles and popular shades. All lined and in sizes 14 to 20.

Women's Afternoon Dresses Several Smart Styles, Each **$2.95**
Dresses of fine fabrics and in the latest fall styles, featuring puff or long sleeves. Many desirable shades. Sizes 14 to 38.

Womens' Raincoats Very Special Values Saturday **$2.95**
These are in belted style with patch or side pockets. Sizes 14 to 40.

Women's Felt Hats **$1.00**
These are shown in a range of styles and fashionable shades. Also a good range of head sizes.

Meats-Provisions-Delicatessen

SATURDAY VALUES—CASH AND CARRY

EARLY SHOPPING VALUES—9 TO 10 A.M.
BUTTER Fresh Creamery 3-lb. lots..... 59c
BACK BACON 2 to 3-lb. Cuts per lb..... 29c
EGGS Grade A Pullets per doz..... 28c

ALL-DAY VALUES
Domestic Shortening per lb..... 10c
Bacon Standard lb. lots..... 35c
Cottage Rolls Smoked lb..... 22c

SPENCER'S DEPENDABLE BULK BUTTER
Fresh Made — Sold Fresh — It's Better
Fresh Creamery Butter, lb., 23¢: 3 lbs. .....67¢
Pride Brand Butter, lb., 24¢: 3 lbs. .....70¢
Ingersoll Cheese 5-oz. pkt..... 8½c
Mild Cheese lb. lots..... 17c
Sooke Brick Cheese per lb..... 32c
Sweet Mustard, Sweet Mixed Pickles, pint .....20¢
Sliced Ham Bologna, Corned Beef, lb. lots.....15¢
Sliced Roast Pork, lb., 35¢; Roast Beef, lb.....25¢
Pride Liver Blood Sausage, lb., 20¢; Wieners, lb.....22¢

MEATS — AS CUT IN CASE

SUPER VALUES — While Quantities Last
Boiling Fowl, lb., 15¢; Round Steak, lb.....9¢
Shoulders Mutton, lb., 7¢; Shoulders Pork, lb.....10¢
Oxford Sausage, Minced Steak, Stew Beef, 2 lbs.....12¢

QUALITY VEAL
Small Roasts, lb., 11¢; Fillets, lb., 17¢; Steaks, lb.....12¢
PRIME STEER BEEF
Blade Roasts, lb., 8¢; Cross-rib Roasts, lb.....10¢
Rolled Rib Roasts, lb., 13¢; Sirloin Tip Roasts, lb.....12¢
Steaks—Shoulder, lb., 8¢; T-bone and Sirloin, lb.....15¢
SMALL, FIRM, GRAIN-FED PORK
Butts, lb., 14¢; Loins, lb., 20¢; Legs, lb.....20¢
Steaks, lb., 14¢; Chops, lb., 20¢; Spare Ribs, lb.....11¢
CHOICE QUALITY MUTTON
Legs, whole, lb., 13¢; Fillets, lb., 14¢; Chops, lb.....13¢
2¢ a lb. off Cash and Carry Meats Between 9 and 10 a.m. (Super Values excepted)—Shop in This Hour and Save

SERVICE MEATS — DELIVERED
Phone Your Order By 6 p.m. for Saturday Morning's Delivery
MILK-FED VEAL
Fillets, lb., 20¢; Cutlets, lb., 20¢; Breasts, lb.....8¢
QUALITY LAMB
Shoulders, lb., 12¢; Legs, whole, lb., 22¢; Livers, lb. .....15¢
LOINS AND FILLETS GRAIN-FED PORK
Fillets, lb., 24¢; Loins, lb., 25¢; Chops, lb. .....25¢
PRIME STEER BEEF—Cut the Spencer Way
Rump Roasts, lb., 14¢; Sirloin-tip Roasts, lb. .....15¢
T-bone Roasts, short, lb., 16¢; Prime Ribs, short, lb. .....15¢
Porterhouse Roasts, full tenderloin, cut short, lb. .....20¢
Little Pig Sausage, lb... 15c
Calf's Liver lb..... 35c
Fowl, lb. ..... 19¢
Chicken, lb. ... 27¢

Bakery Specials For Saturday

EXTRA SPECIAL!
CRUMPETS Per pkt. 10c
Social Fruit Loaves Each at 20c
Feather Cakes Each at 22c

EXTRA SPECIAL!
English Pound SLAB CAKES Whole 75c Half 38c
GENOA CAKES 5-lb. slab for 57c
Best Quality SLAB CAKES Whole 99c Half 50c

Fruits and Vegetables

Sunkist Valencia Oranges, per doz., 28¢; 2 doz. for.....55¢
Valencia Oranges, per doz., 39¢; 2 doz. .....77¢
Valencia Oranges, per doz., 50¢; 2 doz. .....99¢
2 dozen Valencia Oranges, 1 dozen Lemons 71c
SPECIAL—12 lbs. Potatoes, 3 lbs. Onions, 1 head Celery, 1 Cauliflower, 3 bunches Carrots, 3 bunches Beets, all for 49c
Extra Large Savoy Cabbage, per head .....10¢
Sprouts, 3 lbs. for .....25¢
Carrots, 3 bunches for .....5¢
Beets, 3 bunches for .....5¢
Leeks, 3 bunches for .....10¢
Turnips, 3 bunches for .....10¢
Parsnips, 3 bunches for .....10¢
Potatoes, per sack $1.10
—Vegetables, View Street

Women's Flannelette Pyjamas, 79c
These are in slip-on style with short or long sleeves, and finished with colored trimming. Small, medium and large.

Back-lace Corsets Pair, $1.00
These are of good-grade coutil with medium high waist and four hose supporters.

Children's Cheviot Reefer Coats, $2.95
For the ages of 2 to 6 years. Double breasted and interlined.

Women's Silk Hose Pair, 29c
Hose in all desirable shades, with reinforced toes and heels. Sizes 8½ to 10.

Men's Overcoats Heavy Wool Coatings ... **$7.50**
All smart-fitting Coats in dark grey shade with check patterns. Sizes 34 to 38.

Men's Work Pants $1.50
Moleskin or Cottonade Pants, dark grey; plain or striped. Sizes 32 to 44.

Men's Felt Hats $1.98
Fedora style with snap or welted brims. Fawn, brown or grey shades. Sizes 6½ to 7½.

Men's Work Shirts 79c
Domette Shirts with collar and pocket. Blue, fawn and grey. Sizes 14½ to 17.

Men's Sweaters $1.59
Medium-weight Sweater Coats with "V" neck and two pockets. These are of good-grade Jersey cloth in heather shades. Sizes 36 to 44.

—Bargain Highway, Lower Main Floor

DAVID SPENCER LIMITED

Store Hours: 9 a.m. to 6 p.m.; Wednesday, 1 p.m.; Saturday, 6 p.m. Phone Empire 4141

EXTRAORDINARY VALUES FOR THIS WEEK'S SELLING

GROCETERIA—CASH AND CARRY

Aylmer Orange Marmalade, 4s, per tin ..... 35¢
Aylmer Tomatoes, 2s, squat, per tin ..... 8¢
Birk's Creamed Mushrooms, per tin ..... 18¢
C. & B. Malt Vinegar, 26-oz. bottle, 19¢; 2 for ..... 35¢
Aylmer Pure Red Plum Jam, 4s, per tin ..... 29¢
Royal City Pumpkin, 2s, per tin ..... 9¢
C. & B. Tomato Juice, 13-oz. tin ..... 7¢

The Best of Them All!
SPENCER'S RICH FAMILY TEA, per lb. 55c

Aylmer Spinach, 2s, per tin ..... 13¢
Aylmer Sieve 4 Peas, 2s, per tin ..... 10¢
Libby's Tomato Catchup, per bottle ..... 14¢
Aylmer Tomato Soup, 2 tins for 13¢
Lifebuoy Soap, 2 bars for ..... 15¢
Nabob Coffee, per lb. ..... 35¢
Spencer's Assorted Jelly Powders, 2 pkts. for ..... 9¢
Connor's Whole Clams, 1s, per tin ..... 8¢
Snowcap Pilchards, 1s; 2 tins for ..... 17¢
Ogilvie's Minute Oats, per carton ..... 16¢
Chef Ready-cooked Meals, 2 tins for ..... 25¢
B. & K. Pastry Flour, 7s, sack ..... 23¢
Bordens' Malted Milk, 1s, per tin ..... 35¢
C. & B. Boneless Chicken, 7-oz. tin ..... 23¢
Fresh-made Fig Bar Biscuits, per lb. ..... 14¢
Fels Naptha Soap, per bar, 7¢; per carton of 10 ..... 65¢
Ormond's Cream Crackers, per pkt., 17¢
Ovaltine, per tin, 45¢, 67¢ and $1.09
Best Foods Mayonnaise, 8½-oz. jar ..... 17¢
Best Foods Relish Spred, 8½-oz. jar, 17¢
Lux Toilet Soap, 3 tablets for ..... 19¢
Spencer's India and Ceylon Tea, lb., 41¢
Aylmer's Golden Bantam Corn, 2s, per tin ..... 10¢
Symington's Gravy Salt, 2 tins for ..... 15¢
King of the Castle Strawberry Jam, 4s, per tin ..... 39¢
Five Roses or Royal Household Flour, 24-lb. sack ..... 85¢
Five Roses or Royal Household Flour, 49-lb. sack $1.65
Libby's Corned Beef, 1s; 2 tins for ..... 19¢
Aylmer Pumpkin, 2½s, per tin, for ..... 10¢
Nabob Tea, per lb. ..... 42¢
Rogers' Syrup, 2s, tin ..... 18¢
Silvo Silver Polish, per tin ..... 18¢
Brasso Metal Polish, per tin ..... 18¢
Kellogg's Cornflakes, 2 pkts. for ..... 15¢
Spratt's Alsax Dog Biscuits, per sack ..... 50¢
Australian Currants, 2 lbs. for ..... 25¢
Australian Sultanas, 2 lbs. for ..... 25¢
Australian Seeded Raisins, 2 lbs. for ..... 25¢
Del Monte Medium Prunes, 2s, per carton, for ..... 22¢
Kellogg's All-bran, large, per pkt. ..... 19¢

Mothers—Safeguard family health
LIFEBUOY HEALTH SOAP
CHEF Irish Stew
OVALTINE
The Key Opens the Improved Can
Kellogg's ALL-BRAN

1 pkt. Quick-cooking Dina-Mite (Wheat, Bran and Flax)
1 pkt. Quick-cooking Dina-Mite (Oats, Bran and Flax) .....
1 pkt. of Each for 23c

Junket Ice Cream Mix, per pkt. ..... 9¢
Johnson's Fluid Beef, 16-oz., per bottle ..... 80¢
Baker's Cocoa, ½s, per tin ..... 15¢
Sun-Era, the new vitamin cereal, per pkt. ..... 22¢
Turner's Cut Green Beans, 2 tins for ..... 21¢
Fry's Premium Baking Chocolate, ½s ..... 19¢

Tea Cup Reading Book Given Free With Each Pound of Salada Tea Purchased

CANDY SPECIALS

Assorted Cream Caramels, ½ lb. ..... 12¢
Candy-coated Peanuts, ½ lb. ..... 12¢
Rum and Butter Toffee, ½ lb. ..... 12¢
Bridge Mixture, ½ lb. ..... 15¢
Maple Leaf Mints, ½ lb. ..... 12¢

DAVID SPENCER LIMITED

Even Rheumatic Pains Eased Fast Now!

BAD HEADACHES, NEURITIS PAINS OFTEN RELIEVED IN MINUTES THIS WAY

Remember the pictures below when you want *fast* relief from pain. Demand and get the method doctors prescribe—*Aspirin*.

Millions have found that *Aspirin* eases even a bad headache, neuritis or rheumatic pain often in a few minutes!

In the stomach as in the glass here, an *Aspirin* tablet starts to dissolve, or disintegrate, almost the instant it touches moisture. It begins "taking hold" of your pain practically as soon as you swallow it.

Equally important, *Aspirin* is safe. For scientific tests show this: *Aspirin does not harm the heart.*

Remember these two points: *Aspirin Speed* and *Aspirin Safety*. And, see that you *get ASPIRIN*. It is made in Canada, and all druggists have it. Look for the name Bayer in the form of a cross on every *Aspirin* tablet.

Get tin of 12 tablets or economical bottle of 24 or 100 at any druggist's.

Why Aspirin Works So Fast

Drop an Aspirin tablet in a glass of water. Note that BEFORE it touches the bottom, it is disintegrating.

IN 2 SECONDS BY STOP WATCH
An Aspirin tablet starts to disintegrate and go to work.

What happens in these glasses happens in your stomach—ASPIRIN tablets start "taking hold" of pain a few minutes after taking.

When in Pain Remember These Pictures

ASPIRIN IS THE TRADE MARK OF THE BAYER COMPANY, LIMITED

STOP AND GO

(Continued from Page 4)

able and no policeman, no whistle to interrupt the traffic, everything worked smooth. I would suggest to your readers that they do as I did—go and look. The stop-and-go wants stopping and also wants to go for good. It is sheer humbug.

C. J. BROWN.
905 Hereward Road, Victoria West.

YOUTH FEDERATION

To the Editor:—Would you be kind enough to publish the enclosed copy of a letter forwarded to the City Council:

Lake Hill P.O., Victoria, November 1.

Mayor Leeming and the
Victoria City Council,
Victoria, B.C.

Gentlemen:

Last night's Daily Times contains a news item, stating that the City Council was in receipt of a letter from the unemployed organization of this city, asking for assistance in staging an unemployed convention on November 7, also stating that this convention was being sponsored, in addition to other organizations, by the Federated Council of Youth, and whereas the Federated Council of Youth is anxious at all times to better the conditions of the unemployed, it has no knowledge whatsoever of this convention, and neither has it any connections with any existing organization.

DAVID S. L. PEIRCE.
Pres. Federated Council of Youth.

WELFARE DRIVE

To the Editor:—If the public could only realize all the Friendly Help Welfare Association did they would respond more liberally to the drive now on. Only this week I have had a case reported to me of a mother coming home from the hospital with a two weeks' old baby, two other small children at home and no bedding whatever on the two beds in the shack. This is not an isolated case with us, even if relief money gives them sufficient food. How can they lie shivering in bed, cold and damp? I fully endorse Mr. Winslow's and Reeve Crouch's remarks in your paper this week. Give to the needy and you will be blessed sevenfold.

N. DEALEY,
Sec. Saanich Welfare Association.

BAD ROADS

To the Editor:—Please publish these facts re the road conditions in the Otter Point and Shirley districts. The surface of the roads has been neglected so long now that it is becoming a torture to drive a car here. The piece of road from Young Lake Road to Otter Point school is more or less like a washboard with hollows in between. For some time men have been working at straightening out corners, which is also needed, but before doing this the surface of the road should be fixed up to make it fit to travel over. It certainly would not do any harm but rather much good to have a grader run over the road at least once every two weeks. The road maintenance money can not go to relief as much more was spent for the upkeep of the roads before the system of relief was instituted. Anyone forced to drive over the roads out this way should have his license cut in half, as besides the discomfort in driving, the continual shaking is bound to do some damage to any car, new or old.

RESIDENT CAR OWNER.
R.D. 2, Victoria, November 1, 1934.

DECADES OF PROGRESS

1905-1914

Population Increases Two Millions

Almost every ship reaching Canada's Atlantic ports brought immigrants from Europe. Railroads were building and towns sprang up "overnight" in the Western provinces. New arrivals soon found themselves at work in construction or upon the land. Canada's Century had dawned.

Long years of courage and tenacity were rewarded by a "bud of prosperity" which now was opening perhaps too hastily. A sharp check occurred in 1907. Speaking at the Bank's Annual Meeting a shareholder said, "I do not suppose that in the history of the world there has been such a crisis as has taken place this year." However, the "crisis" withered abruptly and prosperity returned.

New branches were opened freely during this decade by the Imperial Bank of Canada in both East and West. Two years after the "crisis" of 1907 the General Manager said, "Under our banking system it is impossible for an institution having the country's interests at heart to stand still. It is our duty not only to keep pace, but to foster and encourage development by extending banking facilities."

Silver discoveries at Cobalt led the Bank to open a branch at the silver camp in 1905. But gold was to be the real wealth of Northern Ontario and Timmins Branch in 1911 followed upon the development of Hollinger. Other branches were opened at succeeding camps as gold discoveries were made.

The final year of this decade, which saw the opening of the War, found the Bank with 127 branches and assets of 79 millions. But the high wave of early prosperity had passed. The annual meeting was held on May 27th when the President said, "Conditions in Canada and abroad are not promising." The shadow of the Great War was already felt.

No. 4 of a series of advertisements associating the development of Canada with the progress of this Bank since its foundation in 1874.

74

IMPERIAL BANK OF CANADA

HEAD OFFICE - TORONTO
BRANCHES THROUGHOUT CANADA

BAY MEADOWS TRACK OPENS

First Meet at $800,000 Plant at San Mateo, Cal., Starts To-morrow

San Mateo, Calif., Nov. 2. — The lifetime dream of a former San Francisco newsboy will come true to-morrow, when the new $800,000 Bay Meadows horse-racing plant opens with William P. Kyne as general manager and one of the chief stockholders.

First track to be built and operated since pari-mutuel betting was legalized in California two years ago, the Bay Meadows oval was conceived by Kyne, who since the days he "hustled" newspapers has risen to a position of eminence in the turf racing world.

Situated twenty miles south of San Francisco, the new track is modern in every detail, from its $250,000 totalizator to the airplane landing field, which will be located a stone's throw from the racing strip.

A total of $53,000 in stake races will be offered. The Bay Meadows' Handicap, with $25,000 added, is programmed for December 15, over one and one-eighth miles.

ELECTION BACK ON OLD LINES

Traditional, Old-fashioned Issues Again Dominant in U.S. Campaigning

By RODNEY DUTCHER

Washington, Nov. 2.—Slanderous reports have it that this election campaign's only issues are the federal doles and allegiance to the New Deal.

Do not believe it! Plenty of good old-fashioned issues are being banged back and forth and if there is not at least one healthy whispering campaign in your district, you are entitled to complain to the nearest political headquarters.

If you live in California, it is your privilege to vote for or against Upton Sinclair's plot to open the Golden Gate to Comrade Stalin. In Indiana and other states the story is around that Jim Farley has revived Al Smith's old scheme to transplant the pope. But there are even more serious issues—

A senator may lose his seat because he never married and raised some children. Two gubernatorial candidates fiercely accuse each other of using slang. A governor may win re-election because he had the misfortune to lose a leg during the campaign.

In other words, the picturesqueness of American politics is not quite all gone.

The single-blessedness enjoyed by Senator Bronson Cutting of New Mexico was once no more than a big help to the girls and boys here whenever editors asked for stories about this town's most "eligible" bachelors. Now it is a political question.

Congressman Dennis Chavez, Democrat, is running against Cutting and New Mexico's Democrats are preaching that Cutting is worth $40,000,000, is not married and never will be married, whereas Chavez has three children and is a potential grandpop.

"If I had $40,000,000, I would get married!" exclaims Clyde Tingley, Democratic candidate for governor, promising to drive Cutting from the state.

Not that Cutting's failure to produce a lot of little Cuttings is the only issue. For voters also are being told there will be no more federal funds for them unless Chavez is elected.

And there is the letter from the Veterans of Foreign Wars, endorsing the Chavez record on veterans' measures 100 per cent. Chavez applied for and received it, then announced for the Senate.

Cutting has been an outstanding leader for the vets in their fights here and the V.F.W. supposed Chavez, who never made a speech in the House, was planning merely to run again for his old job.

National Commander Van Zandt has sought to repudiate the letter by saying it was "sent in error," but Chavez still brandishes it and it may be important, because so many veterans go to New Mexico for their health.

HE IS AN ORPHAN NOW

Cutting belied the G.O.P. for Roosevelt in 1932 and was offered a cabinet job. But he is an orphan of the New Deal storm now, thanks to Farley. Other Progressives, including Senators Borah, Costigan, Johnson, and Nye, are rushing to his aid. The A.F. of L supports him. It is hoped they can convince the folks that bachelorhood is no crime.

Meanwhile, Mae West, to what must be her considerable surprise, finds herself involved in the Connecticut campaign. Governor Wilbur L. Cross, former Yale professor, accused his Republican opponent of "shakedown" activities as counsel in milk cases.

The opponent, State's Attorney Hugh M. Alcorn—who sent Gerald Chapman to the electric chair, if you remember — promptly accused the "great scholar" of using "underworld language."

Governor Cross replied that Alcorn had once quoted Mae West's line, "C'mup'n see me some time," and said he would rather see Miss West than Alcorn any old time. Thus Connecticut, if it is to keep pure, must vote the Socialist ticket.

BREAKS LEG; GETS A BREAK

As far as one can gather from Wisconsin reports, the big break in the campaign has been the illness of Democratic Governor Schmedeman, which resulted in amputation of a leg. There has been a wave of sympathy for Schmedeman, who carries on the fight as best he can while recovering—a fight against former Governor Phil La Follette.

Phil never did have as good a chance as his brother Bob, who seeks re-election to the Senate on the family's Progressive ticket, and if he loses to Schmedeman by a narrow margin you can blame it on the governor's personal tragedy.

The regular Republican candidate keeps calling attention to that factor by attacking the Democrats for keeping Schmedeman in the race.

Mugwumpery, of course, is rampant in many states and the general principle that few candidates can afford to attack the national administration has many amusing local applications.

MUZZLE ON ROBINSON

Senator Arthur Robinson of Indiana, Republican, who vies for pain-in-the-neck honors here with Huey Long, Democrat, had been the most persistent, wildest-eyed critic of the Roosevelt administration on the Senate floor.

His anti-New Deal attacks at the beginning of his re-election campaign were as terrific as ever. Other Republican candidates had to threaten to disown him before they could call him off.

Lately, Robinson has confined himself to attacking the unpopular Democratic administration of Governor McNutt, would-be presidential candidate. If Robinson wins against Sherman Minton, Democrat, it will only be on the McNutt issue.

And in Kansas, the chief thing that is expected to re-elect Governor Alf Landon is the fact that Republicans got their hooks on nearly all the New Deal spending and lending agencies operating in that state. This seems to have been a bet that Farley missed.

The Smartest Styles in

EVENING SHOES

Afternoon and Street Shoes

In the newest winter fashions in black and brown suedes, calfskin, crushed kid and gabardine cloth. Sizes 3 to 9, AAA to C.

$3 to $5

- SILVER KID SANDALS
- SILVER KID PUMPS
- SATIN SANDALS
- FAILLE SANDALS
- PATENT-LEATHER PUMPS
- FAILLE PUMPS

Isn't this just what you have been looking for? The "Vanity" has created a sensation in the city with these new low prices and—they're not only beautiful Shoes—they fit the foot. Sizes to 9, AA to C.

$3 to $5

SPECIAL
FOR SATURDAY
Wonderful value in discontinued lines of Pumps, Ties and Sport Shoes. Please shop early for these specials.
$1.95

VANITY SLIPPER SHOP
1306 DOUGLAS STREET

Hold Session In Buildings

The Tuxis and Older Boys' Parliament, which will open on December 27 and close on December 31, will again be held in the Legislative Chamber at the Parliament Buildings, it was announced at the Y.M.C.A. this morning. Official permission has been received to this effect from Hon. G. M. Weir, Minister of Education.

FORD EXECUTIVE

D. B. Greig, secretary of the Ford Motor Co. of Canada Ltd., who was in the city yesterday conferring with the local Ford dealer. Mr. Greig is engaged in a tour of inspection of western Ford branches.

AT ALL DRUGGISTS, 35c Per Box
Special Agents
VANCOUVER DRUG COMPANY LTD.

To Relieve Catarrh, Catarrhal Deafness And Head Noises

Persons suffering from catarrhal deafness, or who are growing hard of hearing and have head noises will be glad to know that this distressing affliction can usually be successfully treated at home by an internal medicine that in many instances has effected complete relief after other treatments have failed. Sufferers who could scarcely hear have had their hearing restored to such an extent that the tick of a watch was plainly audible seven or eight inches away from either ear. Therefore, if you know of someone who is troubled with head noises or catarrhal deafness, cut out this formula and hand it to them and you may have been the means of saving some poor sufferer perhaps from total deafness. The prescription can be prepared at home and is made as follows:

Secure from your druggist one ounce of Parmint (double strength). Take this home and add to it ¼ pint of hot water and a little granulated sugar; stir until dissolved. Take one tablespoonful four times a day.

Parmint is used in this way not only to reduce by tonic action the inflammation and swelling in the Eustachian Tubes, and thus to equalize the air pressure on the drum, but to correct any excess of secretions in the middle ear, and the results it gives are nearly always quick and effective.

Every person who has catarrh in any form, or distressing, rumbling, hissing sounds in their ears, should give this recipe a trial. (Advt.)

OUT OUR WAY —By WILLIAMS

Social And Club Interests

H. O. KIRKHAM & CO. LTD.
612 FORT STREET

See Yesterday's Big List for Saturday Specials

CASH AND CARRY MEAT SPECIALS

Veal Shoulders, lb. ..... 10¢	Beef Pot Roasts, lb. ..... 8¢
Veal Legs and Rumps, lb. 15¢	Beef Brisket, lb. ..... 7¢
Veal Breasts, lb. ..... 8¢	Minced Beef, 3 lbs. ..... 25¢
Mutton Shoulders, lb. ..... 8¢	Shoulders of Lamb, lb. ..... 11¢

HALLOWE'EN AT LAKE HILL MERRY

Hallowe'en was celebrated at the Lake Hill Community Centre on Wednesday evening with a special gingham and overall old-time dance which drew the largest crowd yet to attend these dances at the Centre, around 250 carefree guests entering thoroughly into the spirit of the occasion, while the usual crowd of small boys outside the hall kept up a spirited bombardment with firecrackers and bombs.

The hall was especially decorated with witches, goblins, lighted pumpkins, corn stalks, etc., and Hallowe'en streamers of orange and black. The lighting arrangements were in the capable hands of George Russell and many favorable comments were heard on the effectiveness of the multi-colored flood and spot lights.

"Pop and Ezra" from Pumpkin Centre, with E. Prentis as "Pop" and Scottie McKenzie as "Ezra," both in realistic make-up, was exceptionally well put over, and brought roars of merriment from the crowd, while the balloon blowing contest for ladies, and the novelty contest for men, was a riot

There will be the usual old-time dance on Saturday, November 3, with Irvine's orchestra, and a special old-time masquerade dance on Wednesday, November 14, in which keen interest is being shown.

The winner of the $5 permanent wave on Wednesday in the ladies' balloon-blowing contest was Audrey Waring, and the big box of groceries for the men's contest was won by George Duncan of Sooke. Tombola winners were: Ladies, Miss F. Bond, E. Amyes and Florence Patterson, and for the gentlemen, E. Holt, W. Robinson and A. H. Gaiger.

Among the many noticed dancing were: Mesdames E. Amyes, A. Anderson, M. Anderson, N. Armstrong, L. Buckle, R. Bull, L. Cockerell, H. Crowe, V. Dickerson, G. Dixon, J. Frances, K. Gaiger, Mrs. Gardner, C. Gray, R. Hike, Goward, G. Holt, J. Hudson, E. Hume, N. Hunis, Mrs. Jamieson, J. Jones, V. Jones, V. Keatley, D. Laurence, M. Lemon, M. Lewis, V. Lloyd, J. Martin, E. McKinnon, B. McCorquodale, N. McSween, H. McDonald, J. Moore, A. Oakley, J. Peirson, A. Prowse, L. Rance, W. Rice, J. Seath, I. Smith, A. Wallace, J. Wilde, O. Wood, J. Young and G. Russell.

Misses E. Amyes, E. Anderton, M. Barr, E. Blane, D. Blackstock, I. Bond, C. Bond, N. Boyd, N. Carmichael, D. Cave, I. Cave, N. Crowther, E. Cruickshanks, G. E. Deaville, E. Draper, J. Erskine, D. Hayward, B. Hicks, D. Holdcroft, H. Hudson, D. Hume, D. Hundley, M. Irvine, B. Jamieson, M. Johnston, V. Kirk, H. Leeson, L. Litch, D. M. Lowe, C. Mattison, E. Merriman, K. Miles, J. McClure, E. Moore, I. Mundell, J. Munkley, A. Nathan, T. Noble, P. Noble, F. Patterson, P. Peddie, J. Perullet, L. Pettman, H. Polson, W. Polson, M. Porteous, Mae Porteous, F. Prowse, E. Pye, A. Pye, B. Pye, K. Ramsey, M. Rosman, P. Russell, Reita Russell, D. S. Sanders, M. Simmons, F. Sheldrake, K. Sparrowhawk, M. Sparrowhawk, S. Spedding, Miss Starling, K. Streeton, S. Sumley, D. Swainson, J. Syme, D. Thomas, J. Tymich, D. Varnham, A. Waring, G. West and M. Wilson.

Messrs. M. Aitkinson, A. Amyes, J. Anderson, D. Anderson, W. N. Armstrong, E. Bagley, S. Bale, R. Banning, P. Brotherston, L. Buckle, R. Bull, D. Campbell, J. Comer, H. Carnoe, A. Clatworthy, L. Cockerell, T. Currie, N. Carr, G. Dixon, K. Dodsworth, L. Dougan, G. Duncan, M. Ferguson, C. Fernerman, G. Feirner, A. Frances, J. Frances, A. Gaiger, D. Galey, R. Grant, E. Grant, C. Gray, H. Green, E. Groutage, B. Haines, G. Hastings, M. Herriot, R. Hewitt, G. Holt, E. Holt, G. Howard, N. Hunis, F. Hurry, J. Jamieson, E. Keatley, L. Kellow, M. Knotts, J. Lenive, B. Lever, B. Glover, G. Lewis, W. Linstrom, L. Litch, N. Little, D. Lowe, A. R. Lowe, C. B. Lowe, J. Martin, B. Mezger, R. Mezger, Scottie McKenzie, N. McSween, H. McDonald, F. Mitchell, E. Mitchell, C. Moore, J. Neligan, A. Oakley, G. Palmer, T. Parker, C. Pears, G. Pears, J. Perullet, E. Prentis Jr., E. Prentis, L. Rance, A. Rawlings, R. Ridgley, J. Robertson, W. Robinson, R. Rodmore, D. Rogers, T. Rosman, S. Rowse, M. Russell, Pat Russell, G. Russell, J. Seath, A. Scott, F. Simmons, A. Simmons D. Simmons, G. Simmons, W. Silver, A. Slater, F. Smith, V. Snee, G. Stewart, R. Soule, K. Thever, A. Townsend, E. Vinch, E. Viggers, H. Walkimeyer, S. West, W. Wilde, D. Woods, W. Wright, G. York, F. York, E. Young and many others.

QUIVERING NERVES

When you are just on edge . . . when you can't stand the children's noise . . . when everything you do is a burden . . . when you are irritable and blue . . . try Lydia E. Pinkham's Vegetable Compound. 98 out of 100 women report benefit.

It will give you just the extra energy you need. Life will seem worth living again.

Don't endure another day without the help this medicine can give. Get a bottle from your druggist today.

Lydia E. Pinkham's
VEGETABLE COMPOUND

$2.50 Full Head
CROQUINOLE PERMANENT

Conditioning Oil Process

We Produce a Far Superior Permanent Than That Which Is Usually Expected at This Low Price.

FIRTH BROTHERS
"Above the Average" Permanents
635 FORT STREET

Better Light Better Sight

Renew blackened bulbs—Fill up empty light sockets.

B.C. ELECTRIC

SCOTS' CONCERT WELL RECEIVED

Appreciative Audience Greets Well-balanced Programme

Scots of Victoria gathered in the Chamber of Commerce auditorium yesterday evening to hear the music and see the dancing of their native land. In all, more than 200 attended the Graun' Scots' Concert staged by St. Andrew's Presbyterian Church.

Among the numbers on a well-balanced programme were bagpipe selections by Pipe Major Donald Cameron and songs by Miss Isabelle Crawford, Fred Wright, Mrs. Mary McCoy Jameson and by a mixed quartette. A series of Scots' recitations were given by James Walker, and the Seann Triubhas and the sword dance were danced by Miss Adeline Grant.

Accompaniments were given by Mrs. Fred Wright, Jesse Longfield and Pipe Major Cameron. Mrs. Jameson was convener of the concert.

Weddings

GIBSON—MARSHALL

The home of Mr. and Mrs. S. Pace, 370 Burnside Road, was effectively decorated with chrysanthemums and carnations for the marriage of their youngest daughter, Violet May Marshall, to Mr. Thos. Gibson, only son of Mr. and Mrs. Gibson of Eldonplace. Rev. A. de B. Owen performed the ceremony, in the presence of many relatives and friends.

Entering with her step-father, the bride looked beautiful in a floor-length model of blue and silver and a blue hat with shallow veil, trimmed with silver, and carried a bouquet of carnations and rosebuds. Mrs. F Tuson, the bride's sister, acted as maid of honor, looking very charming in a frock of cardinal red pebble crepe and corsage bouquet of red and white carnations. Five-year-old June Tuson, the niece of the bride, was a dainty little flower girl in a frock of pale green silk with rosebuds to match and carried a Colonial bouquet of roses, sweet peas and violets. Mr. J. Donaldson acted as best man.

Mrs. Pace, the mother of the bride, received the guests wearing a charming gown of black satin with metallic trimming. After the ceremony, which was performed under an archway of silver leaves and chrysanthemums, and during the signing of the register, Mrs. E. Tuson sang very sweetly "O, Promise Me." A toast was then drunk to the health and happiness of the bride and bridegroom, after which the bride cut the handsome three-tiered wedding cake.

Mr. and Mrs. Gibson will reside in Victoria.

The guests present were Mr. and Mrs. Gibson Sr., Mr. and Mrs. Wardman, Mrs. E. Tuson, Mr. J. Donaldson, Mrs. Moore, Mrs. Appleby, Ruth Appleby, Mr. and Mrs. F. Tuson and daughter June, Mrs. N. Smyth, Mrs. Hartnegt, Mr. R. Godtel and Mrs. Ellsworth.

Mrs. George Alder of Los Angeles, arrived in Victoria yesterday evening from the south, and is staying with Mrs. W. J. Alder, Hampshire Road, Oak Bay.

* * *

Miss Verity MacKenzie arived in Victoria yesterday evening from California on a visit to her parents, Mr. and Mrs. Hugh MacKenzie, Richardson Street.

* * *

Mrs. F. A. Smith of London, Eng., a regular visitor to Victoria each year, has arrived in the city, and will spend the winter as a guest at the Empress Hotel.

* * *

Mrs. Willis H. Armstrong has returned to her home in Vancouver after spending a few days here as the guest of Mrs. J. H. Pollard, 2645 Fernwood Road.

* * *

The many friends of Mr. W. Clarkson, 2342 Shelbourne Street, will be pleased to learn he has returned to his home from the Jubilee Hospital after his serious illness.

* * *

The many friends of Mrs. F. Turner, 911 Richmond Avenue, will be pleased to hear that she has returned home from the Jubilee Hospital and is convalescing after her recent illness.

* * *

Hon. and Mrs. Randolph Bruce, who have been visiting Miss Van Horne at St. Andrews-by-the-Sea, are in Montreal for a short time before returning to the Pacific Coast.

* * *

Mr. and Mrs. Guy Barclay (nee Combe) returned to Victoria yesterday evening aboard the Emma Alexender after spending a honeymoon in California.

* * *

Miss Elvyne Forde of Vancouver will come over from Vancouver tomorrow to spend the week-end in Victoria, and will be the guest of Miss Mary McFadden, Hampshire Road, Oak Bay.

* * *

Mr. and Mrs. H. M. Hall, Gordon Head, announce the engagement of their only daughter, Clodagh Margaret, to Mr. Clifford Harris Dowling, son of Mrs. Harris Dowling and the late Mr. Harris Dowling of West Point Grey, Vancouver, B.C.

* * *

Mr. and Mrs. Hugh Hodgins were hosts at a dinner party yesterday evening at their home on Howe Street in honor of Miss Victoria Gardiner and Mr. Kenneth Moffat, whose wedding will be held on Saturday. The other guests present were Mr. and Mrs. T. L. Sturgess, Miss Gertrude Nelson and Mr. Mark Gormley.

* * *

Tuesday, November 13, is the date of the next of the series of monthly dinners and bridge parties arranged by the Union Club, and a large number of parties are already being arranged for the occasion. These delightful little gatherings are proving popular features and are restoring something of the glamour of former days when the Union Club functions were pre-eminent on the social calendar.

* * *

Friends of Miss M. Clarke paid her a surprise visit on Wednesday at the home of her parents, Mr. and Mrs. A. Clarke, 46 Sims Avenue. Games, dancing and music were enjoyed, after which all sat down to a delicious supper. The guests present were Misses H. Graham, L. Higham, D. Rogers, M. Graham, Mrs. Clarke, Mrs. G. Rogers, Messrs. A. McMillan, H. George, R. Porter, A. George, J. Mann, N. Clarke, L. Clarke, M. Clarke and A. Matcham.

* * *

An interesting account of the welcome given to Hon. G. A. Bucklin and Mrs. Bucklin and their family on their arrival in New Zealand, where Mr. Bucklin will take up his new duties as U.S. Consul-General at Wellington, is contained in The New Zealand Herald of Saturday, October 6. The issue also contains an excellent picture of Mr. and Mrs. Bucklin and their family being greeted by Mr. W. F. Boyle, U.S. Consul of Auckland, on their arrival at that port by the liner Monterey from Los Angeles

* * *

Dame Janet Campbell, M.D., D.B.E., arrived in Victoria yesterday afternoon, and is the guest of His Honor the Lieutenant-Governor and Mrs. J. W. Fordham Johnson, at Government House. The distinguished visitor was met at the boat by Mrs. V. S. MacLachlan, Mrs. J. D. Gordon, Mrs. H. McGregor, provincial officers of the British Columbia Women's Institutes; Mrs. T. C. Robson, of the district board, and Mrs. L. A. Genge, regent of Municipal Chapter, I.O.D.E

* * *

Masters Tommy and Bobby Cole were hosts at a delightful party at their home at Cowichan Bay on Wednesday evening. The table was decorated with tall orange and black tapers and numerous cats and goblins adorned the walls. Games and fireworks were enjoyed by the little guests, those present being Masters Bobby and Tommy Cole, Blaney Paul and Shirley Halstead, Joan Halsted, Joan Miller, Gertrude and Margo Paul, Sylvia Stewart, also Mr. and Mrs. Halsted, Mrs. M. Miller and Mrs. Paul

* * *

Among the guests registered at the Dominion Hotel are: Mr. E. M. Skill, Vancouver; Mr. and Mrs. W. L. Graham, Toronto; Mrs. G. Speed, Salt Spring Island; Mrs. Norman Wilson, Mrs. R. Maxwell, Miss B. Hamilton, Salt Spring Island; Mrs. H. T. Peters, Salt Spring Island; Miss M. J. Embery, Ganges, B.C.; Mr. and Mrs. L. B. May, Parksville; Mr. R. S. Montgomery, Ottawa; Mr. A. J. Packman, Ottawa; Mr. R. Donaldson, Ottawa; Mr. Walt. A. Garoin, Ottawa; Mr. H. Mahon, Courtenay; Mr. Donald J. Smith, Duncan; Mr. W. P. Beavan, Nanaimo; Mr. S. J. Evans, Vancouver; Mr. C. W. Reid, Vancouver; Mrs. E. Clark, Shirley, V.I.; Mrs. C. D. Embleton and Jean, Courtenay.

* * *

Miss Violet Kirby was hostess at her home on Wednesday evening to her bridge club, at a miscellaneous shower in honor of Miss Ina Easton, a November bride-to-be. The many useful gifts were concealed in a large pumpkin, which was drawn into the room by Miss Kirby's little niece, Beverley Bailey, who was prettily dressed in a fancy Hallowe'en costume. The evening was spent in games and music. Later the guests sat down to supper at a prettily arranged table, carried out in Hallowe'en decorations and favors, the bride-to-be cutting a lovely ice-cream wedding cake. The rooms were attractive with chrysanthemums and autumn foliage and symbols. The invited guests were Mrs. Easton, Mrs. Iris Slocomb, Mrs. Erith, Mrs. Taylor, Mrs. Harvey Bailey, Mrs. N. Camsusa, Mrs. Kirby, Misses R. Easton, E. Ball, J. Stewart, E. Brand, D. Erith, E. Innes, E. Robinson, G. MacKay, L. Robinson, L. McCann, W. Robb and Beverley Bailey.

Mrs. F. C. Pink has returned to her home in Victoria after a five-months' visit to Boston, Mass, to which city she was called by the sudden death, early in May, of her brother-in-law, Mr. H. A. Barwick. Mrs. Pink was accompanied to Victoria by her sister, Mrs. Barwick.

Mr. and Mrs. W. A. Gardiner of Seattle will come over to Victoria to-morrow to attend the wedding of Mr. Gardiner's sister, Miss Victoria Gardiner and Mr. Kenneth Moffatt. While in Victoria they will be the guests of Mr. Gardiner's parents, Mr. and Mrs. George Gardiner, Pakington Street.

'S NINETY TO-MORROW

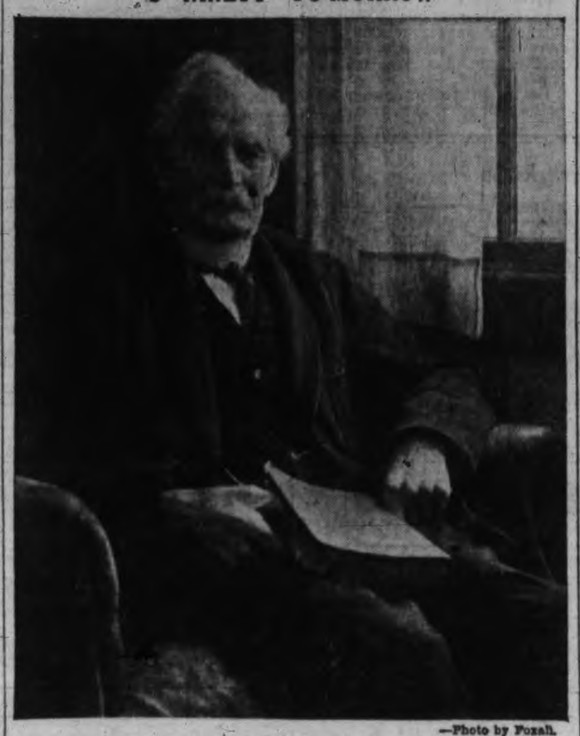

—Photo by Fozah.

Mr. Hugh Macdonald of 1239 Pandora Avenue, who will be receiving the congratulations of his many friends to-morrow, November 3, on the celebration of his ninetieth birthday. Ever since coming to Victoria, fifty-five years ago, Mr. Macdonald has been an esteemed member of the Metropolitan Church. He was one of the contractors who erected the edifice in 1890. He has also been a member of the Loyal Orange Order for sixty-two years. Owing to failing health, however, Mr. Macdonald will be unable to receive visitors.

Reception To-day For Dame Janet Campbell

His Honor the Lieutenant-Governor and Mrs. J. W. Fordham Johnson Entertain For Distinguished Visitor; Representatives of Societies Invited to Meet Her

His Honor the Lieutenant-Governor and Mrs. J. W. Fordham Johnson entertained at a reception this afternoon at Government House, when representatives of the medical and nursing professions and women's organizations particularly interested in child welfare were invited to meet their distinguished guest, Dame Janet Campbell, D.B.E., who arrived yesterday from Great Britain.

The guests were received in the drawing-room, which was beautifully arranged with chrysanthemums and other flowering plants, Capt. W. H. Molson being in attendance on His Honor. Later tea was served in the dining-room, the table being beautifully arranged with chrysanthemums and tall glowing tapers in silver candelabra.

INVITED GUESTS

The invited guests included: Hon K. C. MacDonald and Mrs. MacDonald, Hon. G. M. Weir and Mrs. Weir, Dr. and Mrs. A. B. Nash, Mr. H. T. Ravenhill and the Misses Ravenhill, Colonel and Mrs. Playfair (Qualicum), Mr. and Mrs. Theed Pearse (Courtenay), Dr. and Mrs. A. Watson (Pouce Coupe), Dr. and Mrs. H. E. Ridewood, Dr. and Mrs. Herman Robertson, Dr. and Mrs. Russell Robertson, Dr. and Mrs. H. E. Young, Dr. and Mrs. R. Felton, Mr. W. B. Lanigan, Mr. and Mrs. J. B. Clearihue, Commander G. C. Jones, R.C.N., and Mrs. Jones, Capt. W. H. Molson, M.C., and Mrs. Molson, and Miss E. Dyke, R.N.

Representatives of various organizations and public bodies invited included:

Women's Institutes, Mrs. V. S. McLachlan, Mrs. J. D. Gordon, Mrs. H. McGregor, Mrs. T. C. Robson, Miss Savory, Mrs. W. S. Webster, Mrs. Cresine and Mrs. J. L. White.

Women's Canadian Club, Mrs. A. Carmichael; Local Council of Women, Mrs. William Grant, Miss S. R. Crease, Mrs. C. Spofford, Mrs. W. Lewellyn Thomas, Mrs. D. L. MacLaurin, Mrs. F. Parsons, Mrs. A. E. Hopkins, Mrs. A. C. Cross, Mrs. J. W. Gibson and Mrs. W. J. R. Holmes.

I.O.D.E., provincial president, Mrs. Curtis Sampson, and municipal regent, Mrs. L. A. Génge.

Jubilee Hospital, Miss A. F. Mitchell, R.N., Dr. T. W. Walker and Mrs. Walker; St. Joseph's Hospital, Reverend Sister Superior; Queen Alexandra Solarium, Miss R. A. Stone, Dr. C. Wace and Mrs. Wace.

Victorian Order of Nurses, Miss A. Thornley, Miss E. Benvie, Mrs. W. P. D. Pemberton, Mrs. N. A. Yarrow and Mrs. Longstaff; Victoria Medical Association, Dr. and Mrs. J. A. Stewart, Dr. and Mrs. S. G. Kenning and Dr. and Mrs. C. Watson; Friendly Help Association, Miss Grubb.

Graduate Nurses' Association, Miss E. J. Herbert, Miss D. Frampton, Mrs. Kirkness, Miss M. King, Miss W. Cook, Miss M. Mirfield, Miss E. Franks and Miss Kinney; Cowichan Health Centre, Mrs. M. C. Moss, O.B.E., and Miss G. Homphreys, R.N., B.A.Sc.; Saanich Nursing Service, Miss B. Jenkins, R.N.; Children's Aid Society, Mrs. G. H. Bissell and Miss Mary King.

Delegates from the B.C. Women's

DAME JANET CAMPBELL

Institutes invited to the reception were: Cedar, Mrs. J. Michael; Cobble Hill, Mrs. B. A. McMillan and Mrs. J. Allen; Colwood, Mrs. S. Goodall and Mrs. E. Shields; Cowichan, Mrs. F. G. Christmas and Mrs. A. X. Rey; Esquimalt, Mrs. K. Saddler and Mrs. S. Raymond; Ganges, Mrs. Norman Wilson; Lake Hill, Mrs. John Findlay and Mrs. M. E. Service; Langford, Mrs. D. B. S. Bullen and Mrs. H. Hincks; Luxton and Happy Valley, Mrs. M. E. Hutchinson and Mrs. W. Eaton; Oyster Bay, Mrs. L. E. Troup and Mrs. F. Reed; Pender, Mrs. W. Falconer; Royal Oak, Mrs. Reeves and Mrs. H. H. Reed; Saturna Island, Mrs. D. R. Johnston; Shawnigan, Mrs. M. E. Macdonald and Mrs. F. Kinloch; Sooke, Mrs. E. Clarke and Mrs. I. Cains; South Salt Spring, Mrs. R. Maxwell and Mrs. L. D. Drummond; South Saanich, Mrs. Henderson Laurie and Mrs. E. T. Laurie; Strawberry Vale, Mrs. M. W. Foster and Mrs. J. Humphries; Victoria, Mrs. W. Peden and Mrs. G. Brown; Vimy, Mrs. John Haslam and Mrs. D. P. Garrison; West Saanich, Mrs. T. Haddon and Mrs. S. P. Moody.

KEATING

The annual dance and bridge party of the Mount Newton Parent-Teacher Association will be held in the Mount Newton High School Nov. 16. Zales' orchestra will supply music for the dance from 9 till 1. During the evening a number of tombolas will be drawn for and refreshments served.

The Ladies' Aid Society of the South Saanich United Church will hold their annual Christmas sale of work and afternoon tea in the church parlor Thursday afternoon, Nov. 8 from 2.30 to 5 p.m. Mrs. L. Hafer Sr. will have charge of the home cooking and Mrs. A. Patterson will look after the fancywork and plain sewing stall. Tea will be served from 3 to 5.

Mrs. W. Kersey and Mrs. Austin Gale were joint hostesses at a telephone bridge party Monday evening, held at the former's home, Veyaness Road, in aid of the Mount Newton Parent-Teacher Association. Five tables took part, the winners being Mrs. J. H. Sutton and D. Russell. Refreshments were served by the hostesses. Those present were Mr. and Mrs. W. O. Wallace, Mr. and Mrs. C. L. Styan, Mr. and Mrs. T. Oxley, Mr. and Mrs. J. H. Sutton, Mr. and Mrs. W. Kersey, Mr. and Mrs. A. Sutherland, Mrs. A. Gale, Mrs. D. Beaumont, Mrs. L. Hafer Jr., Miss V. McNally, Miss Jean Russell, Messrs F. Tanner, D. Russell and W. McMiss Pearl Gray, R.N., whose marriage to Mr. F. Hall will take place November 10, was the guest of honor at a miscellaneous shower at the home of her cousin, Miss V. Game. The gifts were presented in a huge pumpkin. The evening was spent in cards, singing and dancing. Those present were: Mesdames Gray, Morrison, Linsley, Beckett, Coleman, Whitlock, Barker, Gale, Dawson, Game; Misses Gray, Jennings, Morrison, Dalby, M. L. Beckett, Johnson, D. E. Fink, Naylor and Crystal Game, and Messrs. Hall, Loveless, Lin, Whitlock, Barker, Hutchinson, Smith, Dawson and Game.

* * *

Mrs. J. D. Pierce of Redwood City, Cal., who is visiting her sister, Mrs. C. H. Cross, was the guest of honor at a dinner party given by Mrs. G. H. Sedger, 1127 Lyall Street, yesterday evening. Covers were laid for ten at a table arranged with a crystal bowl filled with yellow chrysanthemums, with tall mauve lighted tapers in crystal holders on either side. Following dinner, bridge was enjoyed. The invted guests were: Mrs. C. H. Cross, Mrs. T. A. Hole, Mrs. M. Kinley, Mrs. J. A. Trace, Mrs. G. R. Fleming, Mrs. A. J. Hourston, Mrs. J. Laird and Mrs. H. Brenan.

* * *

The home of Miss Hazel McPhee, Oliphant Street, was the scene of a jolly Hallowe'en party held under the auspices of Group A of Metropolitan Young People's Society. The guests were met at the door by a realistic ghost and a few minutes later were led upstairs to the attic to have their pictures taken. Later on these silhouettes became the subject of a guessing contest, first, second and third prizes being taken by Patricia Scott, Edwin Cliff and Herbert Simpson, respectively. Various games and stunts were enjoyed and dainty refreshments were served, after which a number entertained the crowd with songs. Several of the guests arrived in fancy costumes. Miss Jane Trotter and Douglas Hunt were judged the best dressed and each received a prize. The following were present: Rev. J. H. A. Warr, Messrs. Herbert Simpson and Elbert Wood, and the Misses Ellis Waller and Dorothy Cronk, the executive; Misses Hazel McPhee leader), Florence Gillis, Maud Land, Cora and Hazel Carter, Rosamond Jones, Patricia Scott, Eunice Parker, Patsy Stipe, Eileen Simmonds, Jane Trotter and Audrey McPhee, Messrs. Edwin Cliff, Jack Church, Lorne Ritchie, Tom Wilson, George Vought, Chuck Lewis, Douglas Hunt, Donald Wheldon and George Cliff. Visitors were Misses Ethel Saunders, Lois Scott and Muriel Harrison, Messrs. Lloyd Owens and and Kenneth Cronk.

* * *

Daughters of the Nile were hostesses at the very successful bridge party held yesterday in the Shrine Hall under the direction of Mrs. George Brown. Mrs. Walter Luney convened the bridge, there being twenty tables of contract and auction in progress. Tea was served in the banquet hall, the tables being artistically arranged with yellow and white chrysanthemums. In charge of the tea was Mrs. Cameron, assisted by Mrs. H. Davis. There was a stall of aprons for sale in charge of Mrs. Marshall and Mrs. Flaherty. For contract the first prize was won by Mrs. W. MacDonald and the consolation by Mrs. Allan Fraser, while at auction Mrs. J. A. Cunningham was first and Mrs. H. R. Savage received consolation prize. The players included: Mesdames Walter Luney, G. R. Ford, Allan Fraser, K. C. McConnell, S. Mann, H. Geake, G. Mellor, Hardiman, Gordon Evans, T. Brown, G. Hartnell, A. Stewart, W. McDonald, Plowman, T. Cowden, A. J. Maynard, J. Riddell, H. Knapp, J. Fawcett, Hall, John McLeod, George, Art Brown, C. W. Wilson, A. B. McNeill, C. Chase, F. M. Perkins, Bishop, T. W. Allan, J. R. Clark, A. E. Evans, W. R. Clark, J. H. McConnell, Shotbolt, H. Hartnell, O. Anderson, McCorkindale, G. L. Roberts, Norton, C. Penzer, Hudson, George Brown, K. E. Hawkin, J. A. Cunningham, A. R. Minnis, R. M. Williams, J. G. Dixon, A. Deacon, William Hudson, Buxton, Flaherty, H. Brown, T. B. Schmelk, A. Munro, H. R. Savage, J. Huxtable, J. Lillie, H. Lillie, Clyde, J. Barnswell, F. Spencer, Fletcher, Phillips, Honor, Exley, Baillis, W. H. Handly, F. W. Francis, B. Nickells, Pooley, Wills, B. Nickells, R. Berry, C. Wilson, Misses Clark, King and E. Brown.

* * *

In compliment to Mrs. J. Walker, wife of Dr. Walker, provincial mineralogist, and of Mrs. R. E. Haack, wife of the newly-appointed manager of the Bank of Montreal at Esquimalt, Mrs. W. B. George entertained at a largely-attended tea party this afternoon at her home on Arm Street, the Gorge. A profusion of bronze chrysanthemums were used in floral decoration throughout the reception rooms while the same flowers were used as floral centrepiece on the tea table which was presided over by Mrs. M. Leslie, mother of Mrs. Haack, and by Mrs. W. D. Brown. Mrs. George was assisted in welcoming the guests by Mrs. A. J. Patton and Mrs. M. H. Taylor, while those helping to serve in the dining-room included Miss Alexa Brown, Miss Helen Knox, and Miss Lois Peacey. The guests invited included Mrs. David Leeming, Mrs. J. A. Anderson, Mrs. J. A. Armstrong, Miss Muriel Aylard, Miss Eileen Aylard, Mrs. A. T. Abbey, Miss Allan, Mrs. F. Buchanan, Mrs. W. D. Brown, Miss Alexia Brown, Mrs. E. M. Brown, Mrs. H. Brown, Mrs. O. M. Brown, Mrs. J. H. Baker, Mrs. J. Barraclough, Mrs. A. Buckle, Mrs. J. O. Cameron, Mrs. W. D. Crombie, Mrs. H. Collings, Mrs. J. Clegg, Mrs. S. Clegg, Mrs. E. L. Duncan, Miss Eaton, Mrs. E. H. M. Foot, Mrs. J. H. Fletcher, Mrs. F. C. Green, Mrs. G. E. Goodman, Miss E. George, Mrs. W. N. Gunning, Mrs. J. W. Given, Mrs. Garrett, Mrs. C. Hoard, Mrs. Hobbs, Miss Hobbs, Mrs. J. F. C. Hyndman, Miss Houlihan, Mrs. H. C. Hills, Miss Hills, Mrs. C. Jameson, Miss Kay, Mrs. A. M. Knox, Miss Knox, Mrs. H. Kinchorn, Miss Long, Miss E. Lawrence, Mrs. R. A. Lipsey, Mrs. George Lipsey, Mrs. H. MacLachlan, Mrs. J. G. MacFarlane, Mrs. R. L. Miller, Mrs. F. Mutrie, Mrs. G. S. Mitchell, Mrs. A. J. Patton, Miss P. Patton, Miss Lois Peacey, Miss Georgia Scott, of Toronto, Mrs. P. B. Scurrah, Mrs. A. H. Sutherland, Mrs. W. J. Sheppard, Mrs. Hamilton Smith, Miss Patricia Hamilton Smith, Mrs. M. H. Taylor, Miss Phil Thomas, Mrs. R. Thompson, Mrs. J. Tupper, Mrs. Maurice White, Mrs. S. E. Walker, Mrs. A. M. Watson, Mrs. C. R. Wickson and Mrs. H. A. Whillans.

Belgium will replace its cumbersome coins with currency.

Palestine's government surplus is increasing.

B.M. Clarke LIMITED — 711 Yates Street

Silk and Wool Undies
SNUG-FITTING PANTIES AND SHAPED VESTS—They're specially designed for our B.C. climate! All are first quality, new stock! Flesh and white! SPECIAL! **69c**

A B. M. Clarke Hosiery Super Special
Our Reg. 89c Gresham No. 150
Medium Service
Genuine 8-Thread Hose-Perfects **69c**
Discontinuing our Standard Gresham No. 150 Line! They've never before sold for less than 89c! All new shades! All sizes!

Crepe de Chine Slips
SPECIALLY PRICED! Bias-cut, lace trimmed, long length, adjustable! Tea rose and white! **$1.29**

THE GRESHAM STOCKING SHOP

Arriving Daily!
New and Alluring Evening Dresses
$12.75 to $29.75
Tervo's Ladies' Apparel Shop
722 YATES STREET — GARDEN 5136

GIRLS' FUR TRIMMED COATS
Smart new styles. Colors: brown, green or navy. Sizes 10 to 14 years $6.95
"THE WAREHOUSE"
1110 Government Street — Phone E 3514

NEW SHOWING!
HEEL-HUGGER SHOES FOR WOMEN
Wm. CATHCART CO. Ltd.
1208 DOUGLAS STREET — PHONE G 6121

Historic Gowns at Birthday Tea

The Sir James and Lady Douglas Chapter I.O.D.E. yesterday made the final arrangements for their public tea to be held in the ballroom of the Empress Hotel on Monday, November 19, to commemorate the seventy-sixth anniversary of the birthday of British Columbia.

Dr. W. Kaye Lamb will give an address on "Here and There in the Archives," this being his first public address since assuming the office of provincial librarian and archivist. There will be featured a display of costumes of both historic and national character, during the afternoon, many of which are linked with early history of pioneer families on this island. Mrs. A. S. Christie is director of the display and Mrs. John Rogers, the Echoes secretary, is in charge of the arrangements in the ballroom. The reception committee will be the honorary regent, Mrs. R. B. McMicking, Miss McMullin, second vice-regent and regent, and the regent, Mrs. Colin Cummins. Any member who knows of the whereabouts of an early Victoria costume and a likely wearer is requested to inform the regent, who will supply the necessary information regarding time and place. The parade will commence at 3.15 and be repeated at 4.45 for the benefit of late comers.

A satisfactory report was brought to the meeting of the moving pictures shown by Frank Pullen of Oakville, Ontario. The report of the Municipal Chapter meeting was brought in by Mrs. Rogers, and a contribution was voted toward the Municipal Chapter poppy wreath for Armistice Day. Two members volunteered to sell poppies on November 10.

The moving pictures of Ceylon and talk by Mrs. G. S. Chambers is to be on Friday, November 23, and not on the previous Friday, members are informed.

Mrs. R. B. McMicking and Miss McMullin reported the birthday party given by the Lady Douglas troop of Girl Guides. Miss Josephine Crease reported on the semi-annual meeting of the Provincial Chapter held in Chilliwack last month.

CO-EDS DECIDE ON DUTCH TREAT

Vancouver, Nov. 2. — Men students at the University of British Columbia to-day hailed the dawn of a new era.

Co-eds have ruled that their tea-dances shall be "stag" affairs, no man to buy more than one ticket and all women to pay their own way.

The women's undergraduate society has decided to inflict severe penalties on the male who attempts to "bootleg" a female companion into a social function on a ticket he has purchased.

News of Clubwomen

Juvenile Orange Association—Pride of Victoria Lodge held a business meeting, with Chairman Olive Edmonds presiding. Vice-chairman Elaine Humphries assisting. Two members were received and several matters of importance were dealt with. It being the occasion of the fifth anniversary of this enterprising lodge, many invited guests were present from the L.O.B.A. and J.O.A. After the close of the meeting all adjourned to the banquet hall and the beautifully decorated tables, with individual birthday cakes for all, and a large special birthday cake donated by a former J.O.A. guardian, Mrs. Ashworth. After the toast to the King by the chairman, Mr. Braden of Saanichton L.O.L. proposed the toast to the L.O.B.A., which was responded to by R.W. Mrs. Wight; a toast to the L.O.L. proposed by Mrs. Baker, deputy guardian of J.O.A. No. 55 was responded to by R.W. J. Dixon, and the toast to the J.O.A. by Mrs. Miller, W.M. of Britannia L.O.B.A., was responded to for the girls by Mrs. Ashworth, W.M. of Queen of the Island L.O.B.A., and for the boys, Mr. Bransen, W.M. of Premier L.O.L. J. McVie, W. chairman of Prince William J.O.A.; Mr. Moorhead, deputy master of Sir Edward Carson L.O.L.; R. McVie, vice-chairman of Prince William; Miss Helen Burt, past chairman of Maple Leaf J.O.A., Nanaimo, and transferred members of J.O.A. No. 55; Misses Lily Harper, Louise Edmonds, Grace Hay, Jean Murray all spoke in praise of the hospitality extended by the committee in charge, Mrs. Edmonds, Mrs. Murray, Mrs. McVie, Ethel Rogers, Lillian Knowles and Elaine Humphries, after which all joined in the singing of "Auld Lang Syne."

Britain's youngest government department, the Ministry of Labor, now employs over 24,000 persons.

McDONALD'S
"We Sell for Less"
309 Moss St. — 749 Yates St.

SATURDAY CASH AND CARRY SPECIALS

Butter, fresh creamery (sold only with other goods), 3 lbs.	58¢
Back Bacon (whole or half piece), lb.	27¢
Back Bacon (sliced), lb.	30¢
Jewel Shortening, 2 lbs.	23¢
Potatoes, sack	65¢
D.C.L. Malt, tin	$1.10
Bread Flour, 49-lb. sack	$1.40

For Other Specials See Thursday's Times

Social And Club Interests

Saturday is
BARGAIN DAY
Super Values in Every Department for This Great One-day Sale at the Royal

MEN'S WORK BOOTS
Sturdy black grain uppers, extra heavy soles in Panco or leather. They wear like iron. Sizes 6 to 11.
SATURDAY $2.90

MEN'S HEAVY STORM RUBBERS
With black or red rubber-rolled edge soles, made to stand hard wear. Sizes 6 to 12.
SATURDAY $1.00

MEN'S SIX-EYELET GUMBOOTS
First quality extra heavy linings, waterproof tongue, heavy rolled-edge soles. All sizes.
SATURDAY $1.95

MEN'S BLACK OXFORDS
A fine array of smart Men's Shoes, strongly built for long wear. All sizes.
SATURDAY $2.95

BOYS' SCHOOL BOOTS
Stout uppers, red stitched, with Panco or leather soles. They will wear like iron.
SATURDAY $1.95

Women's New Fall Shoes
Here are the finest values and the greatest selection of high-style Footwear we have ever shown for this great one-day sale. Ties and Pumps in high and Cuban heels. Suedes and Kid Leathers in brown and black are all included. Beautiful Evening Sandals in new fabrics are included. Saturday $2.95

Women's Boudoir Slippers
Comfortable yet in smart styles in black, red or blue. Rubber heels and warm linings. $1.00 Values, Saturday 45c

Women's and Growing Girls' Shoes
VALUES TO $6.00
A big group of discontinued lines in Pumps, Straps, Ties and Oxfords in a variety of very smart styles. Practically all sizes in the group. If you find your size these will be a rare bargain. Values to $6.00, Saturday, $1.95

WOMEN'S THREE-BUTTON RUBBER OVERSHOES
Here is a value you simply cannot afford to miss. Extra good quality in black or brown. All sizes. $1.95 value. Saturday $1.25

CHILDREN'S RUBBER BOOTS
Knee length, first quality. Sizes 8 to 10. $2.25 values. Saturday, priced at, per pair $1.45
Sizes 11 to 2, Saturday, pair .. $1.75

DOZENS OF OTHER AMAZING BARGAINS

Royal Shoe Store
636 YATES STREET

A MONTREAL BRIDE

Mrs. Augustus Nanton, the former Miss Barbara Mazo Collins, daughter of Mr. and Mrs. Walter H. Collins, whose marriage to the son of the late Sir Augustus Nanton and of Lady Nanton of Winnipeg took place quietly Saturday in the chapel of the Church of St. James the Apostle, Montreal.

MANY SAANICH NEEDY AIDED

Saanich Welfare Association Helped 775 Persons During October

A total of 180 needy families, representing 775 persons, received assistance from the Saanich Welfare Association during October, according to reports presented at the meeting held yesterday. Ten new cases were reported during the month. Mrs. N. Dealey, the secretary-treasurer, reported that of these cases, 41 were given new boots; 12 received new gum boots; 22 were given repaired shoes; 24 received used shoes; 232 new articles of clothing were given out; 85 parcels of used clothing; 7 new comforters; 2 used blankets and spread; 4 pairs of leather soles and 5 pairs of rubber heels, spring mattress, feather bed, curtains, were all given out, while 48 were given apples; 8 received jam and 9 were given squash, beets and marrows.

Donations were gratefully received from the following: Mrs. Bell, Gordon Head, clothing; Layritz Nurseries, 4 bags apples; Mrs. L. Ramsay, clothing; Women's Workroom, large box clothing; Miss Oldfield, shoes and jam; Mrs. Newbury, clothing; Mrs. A. Hallam, box apples, jam and clothing; Mrs. W. H. Steele, clothing; Mrs. Kent, Davida Street, clothing; Miss Ward, Linwood Avenue, large box clothing; Miss Butt, Royal Oak, clothing; Mrs. F. Comley, clothing, shoes and six new articles; Miss McAnally, Ten Mile Point, eight parcels, clothing, including three comforters, sixteen new articles; Mrs. Simpson, Dysart Road, vegetables and small feather bed; Mrs. Jim Owens, Douglas Street, clothing, new dress; Mrs. Williamson, Gordon Head, clothing; Mrs. H. Fleming, jam; Mrs. Todd, clothing; Mrs. Dealey, clothing and two used blankets; Mr. Whitman, buggy; Mrs. W. H. Carr, Gordon Head, clothing; Mrs. Lifton, Gordon Head, clothing; Mrs. Renouf, Gordon Head, clothing; Mrs. McLeod, Albina Street, clothing and children's shoes; Mrs. McCrea, Obed Avenue, large box vegetables; Mrs. Butterfield, Obed Avenue, new clothing.

EXTRAORDINARY!
SALE
IN MAGNIFICENTLY
Fur-trimmed
Coats
On Sale Saturday
Regular to $29.75
$22.95

These are Coats of exceptional quality, magnificently fur trimmed with sable, wolf, seal, muskrat and French beaver. All new styles and tailored of lovely materials, in the smartest colors. Sizes 16 to 44.

FUR-TRIMMED COATS
Good styles and materials — wonderful values.
11.95

FUR-TRIMMED COATS
Lovely Coats in a selection of smart styles.
18.95

• DRESSES •
100 New Afternoon Frocks
Values to $16.95
Dresses of the better type—wonderfully smart styles—new models in lovely silks and rich crepe weaves. All perfectly tailored and sizes 14 to 44.
$10.00

Dresses $6.59
All Dresses of real quality, selected from our higher-priced ranges. Smart up-to-the-minute styles. Newest materials and colors.

Dresses $3.95
Inexpensive Silk Dresses — all good styles and well tailored. They're smart for afternoon or business wear. Special for Saturday.

A. K. LOVE LTD.
708 VIEW STREET JUST ABOVE DOUGLAS

MANY DONATIONS TO SOLARIUM

Donations gratefully received by the Queen Alexandra Solarium last month included: Mr. and Mrs. Mollison, Pender Island, fruit and preserves; Mrs. B. McKinnon, Chemainus, apples; Mrs. A. Howe, Chemainus, jam; Mrs. J. R. Smith, Chemainus, pickles and jam; His Honor the Lieutenant-Governor and Mrs. Ford Johnson, apples; Mr. and Mrs. Batchelor, Happy Valley, apples; The Crofton Mission Hill, per Miss B. Foster, Crofton, proceeds of harvest festival; Strawberry Vale Women's Institute, Strawberry Vale, flour; Oyster Bay Women's Institute, Oyster Bay, jam; Cobble Hill Women's Institute, Cobble Hill, jam; Royal Oak Women's Institute, Royal Oak, jam and proceeds of Hallowe'en party; Colwood Women's Institute, Colwood, two dozen pairs sheets, eighteen doctors' towels; Mrs. J. Niblock, Victoria, jam;

Miriam Temple No. 2, Daughters of the Nile, Victoria, clothing and toys; Hatasu Temple No. 1, Daughters of the Nile, Seattle, clothing; Allies Chapter I.O.D.E., Sidney, winter clothing to the value of $100; Mrs. Kinlock, Cliffside, jam; Mrs. Hannah and Mrs. Wismer, San Francisco, fruit and candy; Happy Valley Women's Institute, Happy Valley, jam; Luxton and Happy Valley Community, jam; Prospect Lake Sunday School, Prospect Lake, jam and fruit; Mrs. Sykes, Prospect Lake, jam; Mrs. Williams, Prospect Lake, jam; Mount View High School, Saanich, jam and fruit; Rev. Cockshott, Cowichan Bay, salmon; Mr. Harry Kinchin, Esquimalt, patients' tray; Layritz Nurseries, Victoria, plants and shrubs; Sluggett Memorial Baptist Church, Brentwood, vegetables.

Mrs. Nelson and Mrs. H. C. Layard, per Allies' Chapter, I.O.D.E., Sidney, one box jam; Mrs. W. A. Stewart, Sidney, clothes and preserves; Dr. Irene Bastow Hudson, Victoria, jelly; W. F. Hudson, Victoria, vegetable marrows; Thos. Little, Victoria, apples, jam and clothes; "Tankawa" Junior Red Cross, Kennedy School, New Westminster, knitted bag, made by member; children of Sheraton School, Sheraton, four scrap books; Canadian Daughters' League No. 5, per Mrs. R. H. McInnes, clothing;

Miriam Temple No. 2, Daughters of the Nile, Victoria, proceeds of jam shower and clothing; Mrs. R. F. Green, Victoria, jam; F. Lansberg, jam; J. W. Hudson, Victoria, Wrigley's B.C. Directory; Mrs. Rafkin, Victoria, papers; Sooke and North Sooke Women's Institute, two boxes jam; Mrs. Sabin, Victoria, cards.

Mrs. Barbara Grigg, Port Washington, towards X-ray, $10; Spencer's employees Sick Benefit Association, second annual payment in memory of the late David Scott Spencer Jr., $250; Miss Ethel King, Victoria, $10; anonymous, per the Royal Trust Co., $300; Florence Nightingale, Chapter I.O.D.E., $20; Penticton Chapter, I.O.D.E., proceeds of rose day, $20.15; proceeds of sale of tinfoil, $4.65; Mrs. Myra Adamson, Victoria, $100; Mrs. John Galt, Victoria, $250; Col. and Mrs. F. A. Lindsay, Victoria, $275; Mrs. E. Temple, Victoria, towards X-ray, $5; Mission City Women's Institute, towards X-ray, $5; Fort Langley Women's Institute, towards X-ray, $6; Army and Navy Veterans of Canada, Unit No. 12, towards boat house fund, $5; Victoria Women's Institute, towards X-ray, $150; Victoria Women's Institute, towards general fund, proceeds of tag day, $159; Malaspina Chapter, I.O.D.E., $5.30.

Nearly 300,000 tons of cotton were grown in Brazil last year.

England now has 56,000 doctors, 15,000 more than in 1912.

England's football league has eighty-four clubs this season.

VICTORIA GIRL IS AWARDED PRIZE

Miss Reby Edmond Gains First Place in Dramatic Competition

Word has just been received here that Miss Reby Edmond, daughter of Mr. and Mrs. J. T. Edmond of 1073 Newport Avenue has been awarded first place in a competition for original one-act plays held by the Berkeley Playmakers, an experimental theatre organization in Berkeley, California.

Judges in the contest were: Harold Helvenston, director of dramatics; Leland Stanford Jr., University, Palo Alto; George C. Warren, dramatic critic of The San Francisco Chronicle, and Gertrude McSpedden and Henry Netherton of the Experimental Theatre.

Miss Edmond's play, "The Jewels of The Larucci," and the second prize winner, "Jebel Kathier No. 1," by John S. Thompson of Berkeley, will go into production almost at once and will be presented sometime in December at the Town and Gown Club of Berkeley.

Railways of India are reporting increasing earnings.

Marketing Legislation Important To Women

Hon. K. C. MacDonald Appeals to W.I. Conference to Back Up Authorities By Withholding Criticism Till Act Is Fairly Tried Out

Women as the principal spenders and the principal economizers have a very heavy responsibility in helping the working out of the new marketing legislation, and it is essential that criticism be withheld until such legislation has a chance to be fairly tried out, Hon. K. C. MacDonald, Minister of Agriculture, told the delegates to the South Vancouver Island Women's Institute conference yesterday.

The minister was speaking on the Federal Marketing Act and the provincial legislation along similar lines, both of which purported giving the producer control over his product; if fairly and equitably administered, capable of assisting not only the pro-industry within the ambit of trade and the consuming public.

After tracing the steps leading to the passing of the Provincial Marketing Act for the purpose of implementing the federal measure, the minister stated that such legislation, while radical, is capable of rendering a great benefit not only to the producer, but also to the consumer, and should stimulate all avenues of trade by increasing the spending powers of those most intimately concerned.

The same fundamental principles apply to the marketing of all commodities, with a fair profit to the producer, and that is the basis on which marketing legislation is operated, he observed.

TREE FRUITS AND MILK

Reference was made to the "tree fruit" legislation, which had been welcomed in the Okanagan as a possible remedy for many of its problems. He hoped that a fair and equitable solution might also be found for the milk producers of the Fraser Valley, and expressed the hope that criticism of such legislation might be withheld until these measures had been given an opportunity to be fairly tried out.

The Canadian Farm Loan Act and the Death Adjustment Act were briefly explained by the minister in answer to questions.

REPORTS GIVEN

Mrs. B. Maxwell of South Salt Spring gave a report for the agricultural committee, recapitulating the number of flower shows and fairs held, and steps taken to encourage production; the progress made by boys and girls' clubs and in school gardens.

COMMUNITY BETTERMENT

The report on community betterment was presented by Mrs. J. Michael of Cedar, V.I., in which she retailing the excellent work accomplished by the various institutes of the district during the year. Assistance to hospitals, the Solarium, needy families, schools, community improvements in the way of halls, improving bathing beaches, were all included in the accomplishments of the institutes.

Home economics was reviewed by Mrs. J. Allen, Cobble Hill, in her district report, detailing the various demonstration classes, exhibitions, etc., held by the various institutes, all of which are interested in this phase of the work. Cowichan W.I. had specialized in making fishing flies, of which a collection was displayed.

Mrs. K. Saddler of Esquimalt gave a comprehensive report for the industries economics, in which Victoria W.I. suggested the encouragement of home industries, such as glove making; Salt Spring suggested a "produced and grown in B.C." campaign to benefit the farming communities, while Lake Hill urged a market for made-up articles

INSTITUTE WORK

In the discussion on Institute work, Mrs. J. D. Gordon emphasized the need for a closer study of legislation by the women. Joint meetings of the adjacent institutes might be held, with an address by a member of the Legislature on questions of this matter.

Mrs. Herrick McGregor, vice-president of the Federated W.I. of Canada, contributed several very interesting suggestions to this discussion.

The problem of rural children attending high schools was brought forward by several members from districts where there were no stages available to convey the children, and transportation practically prohibitive. They were advised to submit their problem in writing to the W.I. district board, which will look into the matter.

At luncheon the delegates were the guests of the Victoria Women's Institute at a delicious repast.

At the afternoon session, the gathering passed a resolution of congratulation to Dr. H. E. Young, Provincial Health Officer, upon his recent election to the office of president of the Canadian Council of Child Welfare. "We are all delighted to be able to honor Dr. Young, as we have had many pleasant associations with him as an institute. His election to this office is not only a compliment to him, but an honor to the province of British Columbia," said Mrs. T. C. Robson.

Lady Bessborough Sails For Canada

Canadian Press

London, Nov. 2.—The Countess of Bessborough, wife of Canada's Governor-General, and her children, Viscount Duncannon and Lady Moyra Ponsonby, were among the passengers leaving London to-day to embark on the liner Empress of Britain for Canada.

Another was Graham Ford Towers, head of the new Bank of Canada. Montagu Norman, Governor of the Bank of England, was at the station to bid him farewell.

Some amusement was created when Mr. Norman, faced with a press camera, indicated the Canadian should be the central figure in a photograph.

ELEGANT SMILE

America is to get an eyeful of French elegance through the efforts of Ambassadress Renee Jouve (above), named "Miss Paris" and sent here to exhibit the sumptuous creations of the French couturiers. Her broad smile on landing at New York indicates she enjoys her assignment.

Your Baby and Mine

By MYRTLE MEYER ELDRED

MRS. ELDRED TELLS OF VARIOUS SOURCES OF VITAMIN D

Because baby must have some form of vitamin D daily it is enormously complicating when he abhors cod liver oil. The problem is never solved by adding the oil to orange juice or milk and temporarily fooling him into accepting it. The net result of this procedure is to eventually turn baby against his regular food.

There are oils without flavor and those with added flavor, there are super D oils and plain viosterols and several kinds of oils from the livers of deep sea fish other than cods. So with such a wealth of vitamin D products from which to choose it is unnecessary to give up in despair if baby won't accept one or the other of them.

TO USE VITAMIN D MILK

This answers in part the queries from Mrs. R. D. G., who writes:

"Can I use vitamin D milk in place of cod liver oil, as my baby does not like that? She used to drink water but now will have none of it. Will she get over that?

"I nurse her at 10 p.m. and 6 a.m. and bottle feed her the rest of the day. Could I omit those nursings, or when does a baby outgrow the 10 p.m. feeding?

WHO IS RIGHT?

"I think the baby should be entirely weaned by June, when she is one year old, but my mother-in-law thinks she should be nursed through the second summer. Which one of us is right?

"When the baby spits up curdled milk is it because she had her orange juice too close to her feeding? If baby's hair is not curly at birth will it ever be?"

Vitamin D milks are excellent rickets preventives, but your doctor will have to decide if baby gets enough vitamin D in this form or if additional vitamin D is essential for proper bone and tooth development.

Keep on offering water by spoon or cup.

YOU ARE WEANING NOW!

You are well on the road to weaning now and with the best intentions in the world you could never keep the breast functioning until June because you nurse too infrequently. Nursing must be done regularly, with thorough stripping at each nursing period.

Your mother-in-law is still clinging to an outmoded idea. Babies are weaned at the latest at nine months, irrespective of the season.

Well-fed babies wean themselves of any night feedings sometimes as early as three months. There are no rules about this. All milk curdles as soon as it reaches the stomach, naturally it will be curdled if spit up, and this has no relation to orange juice. I doubt if really straight hair could possibly become curly. That's why permanents "were born."

For the first time in years mines of England are increasing their forces.

Miners employed in England number 2,000 more than a year ago.

Sweden's government finances for the last year show a surplus.

One hundred girls and young women were enrolled in girls' clubs at the Y.W.C.A. last year. These clubs, under the guidance of capable leaders, are under way again this year, affording an opportunity for girls to meet together, play together and learn together. Donations to the Y.W.C.A. tag day, to be held Saturday, will help to maintain the various branches of work carried on by this association.

Once a weaver, John Hamer has just been elected Mayor of Rawtenstall, England.

NEURITIS LICKED
Wonderful New Remedy brings amazing relief
Within twenty-four hours of taking the first dose of ALLENRU the excess uric acid that nine times out of ten is the cause of agonizing neuritis, is on its way out of your system. In 48 hours the torturing pain and inflammation are almost sure to be a thing of the past.
Just buy one bottle of ALLENRU at your druggist's. Take as directed. If, by the time the bottle is finished you don't feel like a new man, take back the empty bottle. Every cent you paid will be refunded without question. What could be fairer?
Distributed in Canada by W. K. Buckley Limited, Toronto 2. 4
ALLENRU THE GUARANTEED REMEDY

PRESCRIBED DOSE

By Helen Welshimer

YOU think you would be good for m
But that gives you no border,
For carrots are a healthy food
And one I never order!

YOU'RE prompt and orderly, precise,
And if you cut your finger
You wouldn't let a stray word slip—
It's vain for you to linger

IN my confines. I like new things
While anything exciting
You quarantine like chicken-pox.
My good man, we'd be fighting

ALL day, all night, year in, year out,
And you would hate the riot
As much as I would grow to loathe
Eight hours of constant quiet.

THERE are many girls, my nice young man,
From Rome to Bethlehem,
Who're fond of Mary's little lamb,
But I'm not one of them!

(Copyright, 1934, by NEA Service, Inc. All reprint and song rights reserved.)

Chest Colds
Rub well over throat and chest
VICKS VAPORUB
OVER 17 MILLION JARS USED YEARLY

Send Your Blankets to New Method CLEANERS & DYERS

Here's a tip: Take that old family bus of yours, go to a good used car dealer and see the corking trade you can make. By the way, if you don't know a reputable dealer, glance through the Want Ads!

Always Serve the Best

"SALADA" TEA

"Fresh from the Gardens"

The Clue of The Forgotten Murder

By CARLETON KENDRAKE

Copyright, 1934, NEA Service Inc.

Bleeker stared steadily at the criminologist.

"Do you," he asked, "know what you're saying or are you just talking?"

"I know what I'm saying," Griff said, continuing to examine the cheques.

Bleeker took a letter from his pocket.

"There's a letter," he said, "sent to Esther Ordway. Apparently it's something in the nature of a love letter. It's signed Robert Chelton. It's sent from Sommerville. It was sent out Sunday—that's yesterday—and arrived on the early mail this morning. It's rather ardent in its terms of affection. One gathers that Miss Ordway has been the recipient of several proposals of marriage from Robert Chelton but she has remained firm in her conclusion to live a single life. Apparently she's been divorced once before and is finished with all forms of matrimonial venture."

The criminologist turned the letter over slowly in his fingers.

"You have, of course, taken steps to find out about the writer of this letter?" he asked.

"I've taken the steps, yes," Bleeker said. "It's too early, as yet, to get a report."

"When you get a report," Griff said slowly, "you will find that Robert Chelton registered at a hotel in Summerville; that the address which he gave was either so general it is of no assistance or that it was fictitious; that he remained long enough to write and mail this letter and that he then checked out of the hotel and no one knows where he went."

"You've already checked him?" asked Bleeker.

"No," Griff said. "I know who he was and why the letter was written and, without reading the letter, I am willing to wager there is some reference in it to her roommate, Alice Lorton."

"There is," Bleeker said. "He has a paragraph about how charmed he was to meet Miss Lorton and how pleased he is that Esther Ordway has so delightful and charming a roommate."

Griff nodded slowly.

"But aren't you going to read the letter?" asked Bleeker.

Griff shook his head and tossed the letter to the desk.

"There is no need," he said. "It was a red herring drawn across our trail, but it arrived too late. However, one thing is certain. An attempt will be made on the part of Alice Lorton to get the mail from the apartment some time this morning. She will either return to the apartment or send some young man there with a key to the mail box. She will be anxious to get this letter with the cheques."

"You mean Esther Ordway?" asked Bleeker.

"No," said the criminologist, "I mean Alice Lorton. Although Esther Ordway is probably her real name."

"They're one and the same?" asked Bleeker.

"They're one and the same," Sidney Griff told him. "Beyond any doubt."

"But why should Alice Lorton report the disappearance of Esther Ordway?"

"Because," Griff said slowly, "it was imperative that Esther Ordway should disappear. It was also, for certain reasons, either impossible or unwise for Esther Ordway to give up her apartment and flee. Therefore, she simply took the name of a mysterious Alice Lorton and told us the story about the disappearance of her fictitious roommate."

"But surely," Bleeker said, "she couldn't have expected to have such a story stand up. Under a rigid police investigation the deception would have been noted almost immediately. She couldn't have accounted for herself . . ."

"Don't be too certain about that," Griff said. "There undoubtedly was an Alice Lorton. Alice Lorton merged her identity into that of Esther Ordway for certain purposes. Then, when it became apparent that the Ordway identity was going to get her into trouble, she switched back to the identity of Alice Lorton. She could have given the police a fairly accurate history up to approximately the time that Esther Ordway entered the apartment."

"But the police could have confronted her with the people in the apartment and . . ."

"And would have got no place," Griff interrupted. "The police would have found that persons in the apartment had seen her coming and going. They would have known that she was living in the apartment. They wouldn't have known whether she was Esther Ordway or Alice Lorton. The only persons who might have given testimony that would clinch her identity were the persons in the bank. For that reason she wanted to get her bank account closed and sent to her before there was any possibility of police interference. The fact that mail is not delivered on Saturday afternoon nor on Sunday brought about the downfall of the scheme."

"Then this Ordway woman, or Alice Lorton as she calls herself, is probably the woman in the case."

"You forget," Griff pointed out, "that we have, as yet, to account for the mysterious Mrs. Blanche Malone who is being eagerly sought by the bereaved widow."

CHAPTER XXVI

"Perhaps," suggested Dan Bleeker, "Mrs. Malone is merely a friend of the family with whom Mrs. Cathay desires to communicate."

Griff's tone was filled with doubt. "Perhaps," he said.

There was an interval of silence. Then the telephone rang. Griff scooped up the receiver, listened for a moment, nodded to Bleeker. "For you," he said.

Bleeker listened while the receiver made a succession of rasping noises, then looked up at Griff and nodded. He said, "A check-up on the Summerville end shows that Robert Chelton did just what you said he would do, or rather what you said he had done."

Griff waved his hands in a gesture of dismissal.

"Should I give them any further instructions?" asked Bleeker.

"No," Griff said, "tell them to drop it. It's unimportant now."

Bleeker relayed the instructions over the wire, hung up the telephone, then frowned thoughtfully at the criminologist.

"It seems to me," he said, "that it's a matter of major importance. If what you say is true, this man Chelton must be an accessory. Obviously some man figured in the murder, particularly in connection with moving the body. If Esther Ordway and Alice Lorton are one and the same person, and this man writes a letter in which he refers to them both, he must have done so for a very definite purpose. That purpose was to baffle the investigating authorities. Therefore, it would seem to me. . . ."

Griff's tone was flat, cold and final.

"It's unimportant," he repeated, and his eyes were staring in preoccupied concentration at a spot on the carpet as he spoke.

Bleeker frowned impatiently. "You're a criminologist," he said. "I'm a newspaper man. I've solved a few mysteries myself. I say it isn't unimportant."

Griff stood facing the newspaper man, his eyes slitted in concentration, his face preoccupied. But his tone was as crisply effective as the nervously explosive words of the newspaper publisher.

"It's unimportant," he said, "because I know all about that angle of the case. Robert Chelton is the same person as Kenneth Boone. Kenneth Boone has been located. Alice Lorton, alias Ether Ordway, is with him. They're under surveillance right now."

Bleeker's expression was one of eager enthusiasm.

"You've anticipated all of this?" he said. "You've uncovered all of this information?"

Griff nodded.

"Good heavens! How did you do it?" Bleeker asked.

"I did it," Griff said slowly, "by doing what I told you to do and what I knew you wouldn't do—putting a shadow on the Elite Apartment house to check up who came in and who went out."

He whirled abruptly, started pacing the floor.

"But I didn't think," Bleeker said, "that . . ."

"Don't interrupt me," Griff told him. "I'm thinking. I tell you, we've got the facts of the case in our hands. That is, we've got enough facts to give us the key clue that we want. There is something that's right under our eyes, something big, something that we're overlooking."

Bleeker ventured a suggestion.

"Do you suppose," he asked, "that it's something about the girl's connection with Cathay?"

Griff said slowly, "It's something bigger than that, something that's staring us right in the face. It's not an inanimate clue. It's a big, vital clue—something that's a new angle of the case.

"Obviously, the connection of this girl has something to do with it. Obviously, the impersonation of Cathay by this so-called pickpocket has something to do with it. Obviously, the connection between Kenneth Boone and this girl has something to do with it. Those are things that we know about. We haven't run them down yet, but we know about them. But this is something bigger; something that's a new angle of the case; something that's right under our noses and yet we haven't seen it."

He fell to pacing the floor again. The telephone rang.

Griff scowled impatiently, hesitated a moment, then picked up the receiver, listened for a moment and nodded to Bleeker.

To Be Continued

Why Suffer with Skin Troubles When Cuticura Ointment

So effectively soothes and heals. Red, rough skin, sore, itching, burning feet, chafings, chappings, rashes, irritations, cuts and burns are quickly relieved and healed by applications of Cuticura Ointment. No household should be without it.

Cuticura Soap, Ointment and Talcum Powder are sold at all druggists.

Made in Canada

ON THE AIR

CFCT, VICTORIA
To-night

5.30—Birthday Party.
6.00—Big Brother Al and his Boy and Girl Entertainers.
6.30—All-Star Parade.
7.30—Mme. Edith Mayell, mezzo-soprano.
7.45—Prof. Robert M. Mobius.
8.00—Colonist News Reporter

To-morrow

8.00—Timely Topics—Dr. Clem Davies.
8.15—Tempus Fugit.
8.30—Let's Go Places With Eric Marshall.
8.45—Time Flies.
9.00—Morning Moods.
10.00—David Spencer's Programme.
10.15—Art Farey.
10.45—Feature Programme.
11.00—Music in the Air.
11.30—The Concert Album.
12.00—Melodie Moderne.
12.15—World Book Man: "What is the greatest source of asphalt in the world?"
12.20—Ten Tuneful Minutes.
12.30—Dr. R. H. Baker's Prosperity Hour.

CJOR, VANCOUVER
To-night

5.15—Beacon Theatre.
5.45—Mellow Melodies.
6.45—Fight Broadcast.
7.00—Club Gladstone Presentation.
7.30—Dr. Lyle Telford.
8.00—News.
8.15—H.B.C. Programme.
8.30—Don Flynn—Piano.
8.45—Prairie Drifters.
9.00—"Radio" Programme.

To-morrow

7.45—Oxford Group.
9.00—Columbia Programme
9.15—Smiling Billy Blinkhorn.
9.45—Stock Quotations.
10.00—Shut-in Programme.
11.00—Professor Mirzar.

CRCV, VANCOUVER
To-night

5.30—Recordings.
6.00—The Hallucinations of Gentleman Jim.
6.15—Tribute to a Song.
6.30—Up-to-the-Minute.
7.00—Melodie Strings.
7.30—Archie Fulch and his Orchestra
7.45—Canadian Press News and Weather.
8.00—Woodwind Duo.
8.15—The Pushys.
8.30—Province News.
8.45—Cherie, Rod and Dick.
9.00—Nelson McMurdo, violinist.
9.15—Sidelights of Music, by R.J.
9.30—Woodhouse and Hawkins.
9.45—Rhapsodies in Rhythm.
10.00—Trail Ladies' Glee Club.

KOMO, SEATTLE
To-night

5.00—Moments of Melody.
5.15—Thrills of To-morrow.
5.30—Stamp Club of the Air.
5.45—Little Orphan Annie.
6.00—Let's Listen to Harris
6.30—Phil Baker.
7.00—The First Nighter.
7.30—One Man's Family.
8.00—Amos 'n' Andy.
8.15—Gene and Glen.
8.30—Intimate Revue.
9.00—Concert.
9.15—Fireside Hour.
9.45—Moments of Melody.
10.00—News Flashes.
10.15—Red Davis.
10.30—Tom Coakley's Orchestra.
11.00—Orville Knapp's Orchestra.
11.30—McElroy's Palm Garden Orchestra.

To-morrow

7.00—Gospel Singer.
7.15—Morning Parade.
7.30—Financial Service.
7.45—Stradivarieties.
8.00—Morning Reveries
8.33—Viennese Vagabonds.
9.00—Rhythm Aces.
9.30—National Farm and Home Hour.
10.35—Woman's Magazine of the Air.
11.30—Oriental Gardens Orchestra.
12.15—Western Agriculture.
1.05—Mickey Gillette and his Music.
1.30—Palmer Clark and Orchestra.
2.00—Football Game.

KJR, SEATTLE
To-night

5.00—Orange and Blackie.
5.15—Flirtations—Dot Kay, contralto.
5.30—Tarzan.
5.45—High School Reporter.
6.00—News Reporter.
6.15—Tommy Thomas.
6.30—Hollywood on the Air.
6.45—Air Adventures of Jimmie Allen
7.10—Piano.
7.45—Artistic Trio.
8.15—Carefree Capers.
9.15—News Reporter.
9.30—The Purple Ray.
10.00—Orville Knapp's Orchestra.
10.30—Northern Lights.
11.00—Hotel Ambassador Orchestra.
11.30—Till To-morrow.

To-morrow

7.30—Sunrisers.
7.45—Shadows on the Clock.
8.00—Johnny O'Brien—Harmonica.
8.15—Vass Family—Seven harmonists.
8.30—Down Lovers Lane.
9.00—Armchair Quartette.
9.15—Genia Fonariova and Others
9.30—News Reporter.
9.45—Spice of Life.
10.03—The Music Shop.
10.30—Club Minutes.
10.45—Uncle Hank.
11.00—Rhythm Rulers.
11.30—Measured Steps.
12.00—Melody Time.
12.15—Brief Notes
12.30—Uncle Frank's Children's Matinee.
1.30—The Sun Dial.
1.50—High School Football Game

KVI, TACOMA
To-night

5.00—Max Frolic's Orchestra.
5.15—Billy Bachelor.
5.30—Rocky Mountain Wranglers
5.45—Football Scorecast.
6.00—March of Time.
6.30—Hollywood Hotel.
7.30—Friday Frolic
8.00—Myrt and Marge.
8.15—Edwin C. Hill
8.30—Court of Human Relations.
9.00—Great Moments in Sports.
9.05—Judge Ralph C. Bell.
9.10—Reno Odlin.
9.15—Wesley Lloyd.
9.20—J. K. Scott.
9.25—John Bjorklund.
9.30—News Flashes.
9.45—Fred Smith
9.50—Louis B. Schwellenbach.
10.00—Frank Jenk's Orchestra.
10.15—Joe Sullivan, pianist.
10.30—Vincent Lopez and his orchestra.
11.30—Dick Jergen's Orchestra.

To-morrow

7.00—Daybreak Devotionals.
7.30—Scientific Talk.
7.35—Morning Varieties.
8.00—George Johnson with Orchestra.
8.15—Morning Market Specials.
8.30—Country Church of Hollywood.
9.00—Crazy Mountaineers.
9.15—Mystic Melodies.
9.30—Abram Chasin's Piano Pointers.
10.00—Health Scientist.
10.05—George Hall's Orchestra.
10.30—Musical Gems.
10.45—Amusement Tips.
11.00—The Observer.
11.15—Danny Russo's Orchestra
11.30—Round Towners.
12.00—Chansonette.
12.15—Front Page Headlines.
12.30—The Captivators.
1.00—Ann Leaf at the Organ.
1.30—Allen Leafer and his Orchestra.
1.45—Washington-O.S.C. Football Game.

KSL, SALT LAKE CITY
To-night

5.00—Pullman Tailors.
6.15—Tarzan.
5.30—Granite Programme.
5.45—Memory Garden.
6.00—March of Time.
6.30—Hollywood Hotel — Dick Powell, Rowene Williams and Ted Fio Rito's Orchestra.
7.30—The Skiles Family.
7.45—Alka Seltzer Programme.
8.00—Myrt and Marge.
8.15—Edwin C. Hill—Human Side of the News.
8.30—Court of Human Relations.
9.00—Gene Halliday at the Organ.
9.15—Democratic State Committee.
9.30—Wrestling Matches.
10.15—Melody Lane—Milt Taggart's Orchestra.
10.30—Vincent Lopez and his Orchestra.

To-morrow

7.00—Press Radio News.
7.05—Morning Musicale.
8.00—Pete Woolery and his Orchestra.
8.30—Carnegie Hall Children's Entertainment.
8.45—Concert Miniatures.
9.00—Connie Gates.
9.15—Jennie Lee.
9.30—Abram Chasins—Piano Pointers.
10.00—George Hall's Orchestra.
10.30—Esther Velas' Ensemble.
11.00—Danny Russo and his Orchestra.
11.30—Round Towners.
12.00—Broadcaster's Review.
12.30—The Captivators.
12.00—Payroll Builder
1.30—Allen Leafer and his Orchestra.
2.00—Little Jack Little and his Orchestra.
2.15—Dental Clinic of the Air.
2.30—Ernie Kreutzinger's Orchestra.
2.45—Miniatures.
3.00—Recorded Programme.

HEADLINERS ON RADIO TO-NIGHT

5.15—"Thrills of To-morrow," new dramatic series, starring Waite Tetley, NBC juvenile actor, brings to young listeners the outline of the scientific world of the future in dramatic form.—KOMO.

6.00—The week's leading news events will be re-enacted in dramatic form by a wide cast of doubles, during the CBS broadcast of "The March of Time."—KOL, KVI, KSL.

6.30—All that is latest in news, music, fashion, literature and sports will be reviewed on the popular CRO programme "Up - to - the - minute."—CRCV.

6.30—Gloria Swanson will be the guest star on the Hollywood Hotel programme with Dick Powell, Rowene Williams and Ted Fio-Rito's orchestra.—KOL, KVI, KSL.

7.00—Alexander Chuhaldin will lead his orchestra in the overture to Thomas's "Raymond" as the opening number of the Melodic Strings programme. Other selections on the hour will include Mendelssohn's "Preladium," "Pearl o' Mine" by Fletcher and Schubert's "Heroic March."—CRCV.

7.00—"Death Has a Visitor" is the title of a mystery drama to be presented on the First Nighter programme.—KPO, KOMO.

7.30—A heart-to-heart talk between Jack, the errant son, and Henry Barbour, his father, is the central theme of the latest One Man's Family episode, which has the title "The Way of a Father."—KPO, KOMO.

8.00—A brief programme of classical music will be presented by a woodwind duo made up of Ronald Hudson, flautist, and Hubert Anderson, clarinettist.—CRCV.

8.30—The Court of Human Relations will convene to consider another problem from real life.—KOL, KVI, KSL.

9.00—"The Dream Girl" and "It Happened in Nordland," operettas by Victor Herbert, will be heard in part during the Carollers' concert.—KPO, KOMO.

9.15—How an unfortunate football play broke a college boy's spirit, and how he turned from a failure into a success will be told by Hal Burdick, the Night Editor, during his NBC broadcast. "Boob Dale's Last Stand" is the title of the tale.—KPO.

TWO GRID GAMES ARE BROADCAST

Two major football games, in the east and west, will be broadcast over the Columbia network to-morrow. A description of the Harvard-Princeton battle at Cambridge, Mass., will start at 10.45 a.m., P.S.T. At the conclusion of this game a quick switch will be made to Minneapolis, where Ted Husing will give a word picture of the remainder of the Minnesota-Michigan game. Allowing for difference in time the CBS audience will probably hear the last half of the Big Ten contest.

KOL, KVI and KSL are the stations which will bring this broadcast to Victoria listeners.

The Princeton-Harvard yearly scramble will also be broadcast over KOMO of the NBC network, also from 10.45 to approximately 1.30 p.m.

More than 1,300,000 bales of wool are to be auctioned in Australia.

Dagenham, England, public library has abolished fines on overdue books.

Colored revues are still popular in London.

"Where's the Patents Office? I've just invented a new kind of gas stove!"
—Nebelspalter, Zurich.

BRITISHERS WIN PRIZES

Majority of Big Awards in Sweepstake Won By People in Great Britain

Dublin, Nov. 2.—Fifteen of the twenty winning tickets in the Irish Sweepstakes on the Cambridgeshire Handicap, each of which netted their lucky holder $150,000, were held in Britain. Names of the winners with ticket numbers follow:

"Amarine," Belfast, CH 54,224; "Last of All," Rotherham, Yorkshire, CX 25,920; "Early Bird," West Dulwich, MS 45,527; A. Brown, Brackley, Northlands, BE 31,607; "Bill," Harlesden, CZ 11,868; C. Gee, Stamshaw, Portsmouth, NS 63,754; "My Lucky Day," Anderson, Glasgow, LM 89,869.

Mrs. S. Ellison, Wigan, CP 56,335; Jane Hemsworth, Birkenhead, NK 02,745; "Apples," Peckham, LJ 16,196; "Love Is God," Maymyo, Burma, AT 44,129; "Regent," Kenton, Middlesex, NT 79,588; "The Big Five," Kingsbury, LT 44,940; D. R. Ezaugui, Manaos, Brazil, EQ 74,414.

William Broad, Hitchin, Herts., MD 21,557; "The Old Veteran," Great Missenden, Bucks., FM 38,051; "Just Eight," London, HA 30,264; Peter Dolan, New York City, NK 47,230; "Never Quiet," New York City, AV 64,642; Mrs. E. Fenz, Long Island, N.Y., VX 83,445.

SOOKE CHILDREN IN MASQUERADE

Sooke, Nov. 2.—Under the sponsorship of the Sooke and North Sooke Women's Institute the annual children's Hallowe'en masquerade party for children of the district was held in the Sooke Hall, Wednesday evening. The hall, which had been decorated in the traditional colors of orange and black, was filled to capacity, and a variety of pretty costumes were in evidence. Games were played and refreshments served. A witch entered riding a broom and distributed candy and apples to the children, as well as balloons to all in costume who failed to win a prize. A. L. Wilson acted the part of the witch. Mrs. G. A. Acreman, Miss M. Parrselli, G. Turner and D. Thompson were in charge of the games. The judges of the costumes were Mrs. S. Murray, Dr. Robertson and C. A. Helgesen, while Mrs. Robert Acreman supplied the music for the games and grand march. The prize winners were as follows: Best dressed boy, one to four years, Leo. Gubbles, Indian; best dressed girl, one to four years, Lillian Lidston, Turkish lady; original boy, one to four years, Norman George, parcel post; original girl one to four years, Muriel Baker, chick; Hallowe'en boy, one to four years, John Milligan, clown; Hallowe'en girl, one to four years, Patsy Mugford, night; comic boy, one to four years, Gordon Duncan, "Time to Retire"; comis girl, one to four years, Hazel Hobart, Aunt Jemima; first best dressed couple, one to four years, Beverley and Warren Shields, bride and groom; second best dressed couple, Barbara Clark and Raymond Clark, bride and groom; best dressed boy, four to seven years, Alan Milligan, cowboy; best dressed girl, four to seven years, Joyce Baker, doll; original boy, four to seven years, Billy Charters, cowboy; original girl, four to seven years, Valerie Dever, butterfly; Hallowe'en boy, four to seven years, Ernest Constant, clown; Hallowe'en girl, four to seven years, Marie Gubbles, Hallowe'en; comic boy, four to seven years, Pat Forrest, Huckleberry Finn; comic girl, four to seven years, Dorothy Duncan, The Times; best dressed couple, June Kenny and Laurie Wilson, Jack and Jill; best dressed boy, seven to eleven years, Stanley Cains, soldier; best dressed girl, seven to eleven years, Audrey Anderson, Spanaird; original boy, seven to eleven years, Billy Duncan, chef; original girl, seven to eleven years, Nera Baker, Welsh girl; Hallowe'en boy, seven to eleven years, Edward Pontious, clown; Hallowe'en girl, seven to eleven years, Norma Baskerville, pierette; comic boy, seven to eleven years, Ward Baker, coon; comic girl, seven to eleven years, Irene Gettle, wolf; best dressed couple, seven to eleven years, Leonard and Stanley Jones, golliwogs; best dressed boy, eleven to fifteen years, Norris Cogswell, "Work and Wages"; special, Dick Cains, bellhop; best original boy, Edwin Dever, cat; best original girl, Jean Duncan, Aunt Jemima; Hallowe'en boy, Jim Pontious, cocktails; Hallowe'en girl, Donald Pontious, cocktails; comic boy, Jack Blight, Campbell's Soup; comic girl, Doris Thompson, Old Dutch; best dressed couple, Nan Seymour and Muriel Gettle, old-fashioned couple.

Cold?

Get rid of it quick! First,

Gargle

a dose of Owbridge's to soothe rasped, sore throat. Then

Swallow

a dose to soothe and relieve delicate membranes and very soon your

Sore throat is gone

Owbridge's

The British Remedy, Est. 1874
Stops Coughs
Soothes Sore Throats Quick
At all druggists, 40c and 85c.
Agents—McGillivray Bros. Ltd., Toronto

Prices That Say Buy!

In Quality Footwear

Look over these values in Women's Shoes. Smart style, perfect comfort and real quality at amazing low prices. Women's Evening Sandals, new as to-morrow; Pumps, Ties, Straps and Oxfords, in satin, fabric, suede, kid and calf. All fashionable shades with round or pointed toes and high Cuban or low heels.

$2.95 $3.95 $4.85

Sizes 3 to 9 in Widths

COPP THE SHOE MAN

1316 Douglas Street

Between Yates and Johnson

Boys' School Boots

Sturdy leather uppers with triple stitching and genuine Panco soles. The Boot for the boy hard on shoes. Sizes 11 to 5½. Pair $1.98

Men's and Women's House Slippers

This group includes cozy Slippers in red, blue, green or black kid, with Cuban heels for women, and soft brown kid, fleece lined, for men. Women's sizes 3 to 8. Men's sizes 6 to 11 $1.25

SALESMAN SAM By SMALL

The Weather

Daily Bulletin Furnished by the Victoria Meterological Department

RAIN

Victoria, 5 a.m., Nov. 2.—An ocean storm is approaching this Coast and rain has been general southward to California. Mild weather is reported in the prairies.

Reports

Victoria—Barometer, 29.73; temperature, maximum yesterday 51, minimum 45; wind, 24 miles W.; rain, .37; raining.

Vancouver—Barometer, 29.68; temperature, maximum yesterday 50, minimum 42; calm; rain, .43; cloudy.

Prince Rupert—Barometer, 29.34; temperature, maximum yesterday 46, minimum 38; wind, 12 miles S.E.; rain, .38; clear.

Estevan Point—Barometer, 29.68; temperature, maximum yesterday 52, minimum 46; wind, 12 miles W.; rain, .46; clear.

Tatoosh—Temperature, maximum yesterday 52, minimum 46; wind, 24 miles S.W.; rain, .58; cloudy.

Seattle—Temperature, maximum yesterday 54, minimum 46; wind, 12 miles S.W.; rain, .42; fair.

Portland, Ore.—Temperature, maximum yesterday 52, minimum 46; wind, 8 miles S.W.; rain, .72; fair.

San Francisco—Barometer, 30.18; temperature, maximum yesterday 64, minimum 56; wind, 4 miles N.; rain, .04; clear.

Temperatures

	Max.	Min.
Victoria	51	45
Nanaimo	55	42
Vancouver	50	42
New Westminster	51	44
Dawson	34	22
Seattle	54	46
Vernon	56	40
Grand Forks	54	..
Kelowna	55	38
Nelson	48	..
Calgary	56	32
Edmonton	40	34
Prince Albert	44	30
Qu'Appelle	42	34
Moose Jaw	48	36
Winnipeg	34	28
Yesterday:		
Toronto	40	31
Ottawa	36	32

YOUNG PEOPLE'S SOCIETIES

ST. MARK'S A.Y.P.A.

A hard times dance will be held by St. Mark's A.Y.P.A. on November 2, at 8.30 o'clock, in the Parish Hall. Good music and refreshments will be provided.

ST. MARY'S A.Y.P.A.

The St. Mary's A.Y.P.A. held a very enjoyable Hallowe'en social in the hall on Wednesday evening, which was attended by a large crowd. The entertainment consisted of games, with Harold Attwell as master of ceremonies, and dancing, which concluded the evening.

DOUGLAS STREET Y.P.S.

The regular meeting of the Douglas Street Baptist Young People's Society will be held to-night at 7.30. The meeting will take the form of a debate. Rev. F. W. McKinnon will be chairman. A cordial invitation is extended to all young people of church and community.

OAK BAY UNITED

Hallowe'en was celebrated in the parlors of the Oak Bay United Church by the Obypa Club Tuesday evening. The parlors were decorated for the event in black and orange. The evening's entertainment consisted of the usual Hallowe'en games and contests. Later in the evening the "Ghost Walk" was conducted by Walter Hously. On the trip the participants ran foul of eerie ghosts, while weird sounds and groans were heard. A rousing sing-song was conducted by Rev. J. H. Warr. The success of the evening was due to the untiring efforts of the social conveners, Miss Isobelle Barns and Jack Croft, who were ably assisted by Miss Wilena Grahame and Max Faryon. Next week's session has been cancelled, as the club has accepted an invitation given by Rev. Warr to attend as a body the opening meeting of the Religious Educational Training School.

METROPOLITAN Y.P.S.

Elbert Wood and his "Kitchenettes" presented a novel programme in the form of a "Ghost Convention." Everyone present was first introduced to the House of Horrors and to a cemetery scene; the atmosphere then changed into a more humorous one at the ghost booth, in which members of the society were dressed as ghosts, one having an artificial limb. When the time came to shake this limb one of the informers received a surprise when the limb came away from the ghost's body.

Those taking part as ghosts were Beryl Claire, Art Calworthy, Dolly Davis, Genevieve Knapp, Thelma Cave and Vina Erskine. In a short talk, Genevieve Knapp spoke on the origin of Hallowe'en. A game in which everybody took part, called fatal spots, was much enjoyed.

The coronation of the king and queen of ghosts, Mrs. Church and Rev. J. H. A. Warr, sent chills through all the young people. The ceremony completed, the newly crowned king and queen judged those in costume as follows: Best dressed lady, Elma Keeler; best dressed man, Bert Wood; comic, Elise Waller and Lorne Ritchie.

Jack Church recited a blood-curdling ghost story, so horrible that he could find no suitable ending for it.

Refreshments followed and the evening was brought to a close with a fellowship circle. Next week will be an old-time Guy Fawkes night. The following week Dr. Brewing will speak on "Russia—the Great Question Mark of Europe."

Cotton grown in Britain this year weighed nearly twice that of 1933.

Crops in Sweden this year are reported as "generally excellent."

Twenty-three Thousand Dollars

Is Still Required To Finance the Work of the

Friendly Help Welfare Associations

of Greater Victoria for the Coming Year.

Thousands of letters and pledge cards have been sent out from Campaign Headquarters during the last few weeks but up to date the number of returns has been disappointingly small. It has been left to 360 individual donors to set the mark of $17,000 now reached. There must be many thousands of people in this city and the adjacent municipalities who, without feeling it, could give a dollar or two to help those who through circumstances beyond their control are helpless and hopeless.

On this page appears a reproduction of the pledge card sent out from Headquarters. For the convenience of those who have not received a card or who have mislaid it, may we suggest that they cut out this reproduction, fill it in and mail it to Campaign Headquarters, Room 6, 640 Fort Street, together with their donation, no matter how small. Should it be more convenient to pay at a later date or in instalments, the card may be filled in accordingly.

ALL SUBSCRIPTIONS AND PLEDGES WILL BE GRATEFULLY ACKNOWLEDGED

PLEASE FILL IN AND RETURN THIS CARD TO

FRIENDLY HELP WELFARE CAMPAIGN HEADQUARTERS

640 FORT STREET, VICTORIA

The undersigned, in consideration of the services rendered by the Friendly Help Welfare Association, Oak Bay Friendly Help, Saanich Welfare Association and Esquimalt Friendly Help, hereby agrees to contribute to their joint account the total sum of

..... Dollars

For which cheque or cash $ ..... is enclosed as payment in full or on account

Balance (if payable in instalments) will be paid as follows: .....

.....

Name .....

Address .....

.....

Date .....

Signature .....

(Please make cheques payable to Friendly Help Welfare Association)

GASTRIC PAINS gone

Now Eats Anything

Afraid of your food? W. J. B., Fordingbridge, England, was for 30 years. "I used to go to work in misery," he writes. "After taking Maclean Brand Stomach Powder for 2 or 3 days the pain and discomfort disappeared. I am now able to eat anything." Maclean Brand Stomach Powder is made according to the formula of the Head Stomach Specialist of a famous London, England, Hospital. It has enjoyed remarkable success in treating indigestion, dyspepsia, gastritis, acidity, flatulence, heartburn and even deep-rooted severe cases of stomach troubles. It will bring you relief. Ask your druggist for the genuine—marked with the signature, "*Alex. C. Maclean.*" In bottles, 75c (also in tablets)—never sold loose.

MACLEAN BRAND Stomach Powder

Prepared in the Laboratories of MACLEANS LTD., London, England.
Distributors: The Kigo Agencies, 102 Atlantic Ave., Toronto. 47

SHAWNIGAN LAKE

Shawnigan Lake, Nov. 2.—The Shawnigan Lake basketball team will play the McWilliams Camp team in the S.L.A.A. Hall this evening in the first of the season's fixtures.

The dates of the card club have been changed from Fridays to the first and third Wednesday of each month, commencing on November 7.

The Canadian Scottish are drilling in the large hall every Monday under Lieut. A. Plow and Sergt.-Major J. Rathbone as physical instructor.

The Badminton Club play their games every Thursday evening and on Friday, November 9, the Shawnigan Women's Institute will put on one of their card games, when bridge and 500 will be played.

For Scalp and Hair Health

To have beautiful hair you must have a healthy scalp. Caulk MER SHAMPOO treats the scalp as well as the hair. It is entirely different to other shampoos. It combines the same germicidal properties that have made MER Cream and MER Soap so successful for the treatment of the skin. Ask for a 10c trial package of MER SHAMPOO at drug and dept. stores—enough for three shampoos and rub the soft perfumed lather well into the scalp. 1

ENGLAND HAVING BUILDING BOOM

Harry A. Stewart Finds London Changed Greatly After Long Absence

Increased building activity, a distinct note of optimism in general public feeling and vast improvement in road construction were among the changes which Harry A. Stewart of Victoria, noticed during a six-month visit to London after an absence of twenty-three and a half years. Mr. Stewart returned to Victoria this week via the Panama Canal aboard the R.M.M.V. Loch Katrine.

Mr. Stewart felt almost a stranger in the great world metropolis after his long absence, the trip being the first visit home he has made since coming to Canada.

One of the most notable improvements which struck Mr. Stewart was the rapid construction of residences, particularly apartment houses, in all parts of the country. It was quite apparent that London was continuing to grow steadily, he said.

This construction was naturally bringing employment to many thousands of men as were the extensive renovations being carried out on many of the public buildings.

Traffic improvements were also brought quickly to the attention of the visitor. Just before Mr. Stewart left London the authorities introduced the ordinance forbidding the blowing of automobile horns between 11 p.m. and 6 a.m. This, he thought, was an excellent plan and well served its purpose of quieting the city during other than business hours.

A humorous side to the traffic situation was also noted by Mr. Stewart who was in London when the bussmen went on strike to have self-starters installed in 200 busses. Incidentally, the bussmen won out and another progressive step was recorded in the automotive world of the great metropolis.

From Victoria Mr. Stewart traveled across Canada and through the great Lakes. On his return he came the whole way by water.

While in England he motored through north and south districts by bus and was greatly impressed by the splendid bus services and the condition of the highways, which, he stated, were everything that could be desired from a motorist's point of view.

NEW RULES FOR EGG MARKETING

Ottawa, Nov. 2.—Any person or organization wishing to make representations regarding proposed schemes submitted to the Dominion Marketing Board for regulating the marketing of eggs and poultry should forward these to the secretary of the board at Ottawa before November 15, it was announced to-day.

Copies of the scheme are available for general distribution. After representations have been received the schemes will receive further consideration from the board.

Elmer Rice To Leave Broadway

Associated Press

New York, Nov. 2.—Elmer Rice, whose Broadway successes include "Street Scene," "Counsellor at Law," "On Trial," "We, the People" and other plays is through with the street on which there is a broken heart for every light.

He said yesterday he would never again write a play for New York because the theatre is "over-commercialized" and its dramatic critics are "jaded, bored, illiterate, stupid" and generally to be classed as "animal life."

APPEAL COURT BARS EVIDENCE

Canadian Press

Vancouver, Nov. 2.—After hearing Nelson Seymour Lougheed, Minister of Lands in the late Tolmie Government of British Columbia, the Court of Appeal yesterday decided not to admit his evidence in the appeal of Griffith B. Hughes, which was reopened for the purpose f hearing Mr. Lugheed.

Hughes was convicted at New Westminster by Magistrate H. L. Edmonds of obtaining $1,000 by false pretences and was sentenced to nine months' imprisonment.

The false pretences as charged were that Hughes represented to Shaw Brothers, who advanced him the $1,000, that the deputy Minister of Lands had agreed not to transfer Pitt Meadows peat lands until Hughes was repaid the money he had expended on it.

The government did not and could not as a matter of policy make such an agreement, Mr. Lougheed said, although negotiations were entered into along the lines suggested by Hughes. The negotiations, Mr. Lougheed said, were at a date subsequent to the time when Hughes made the representations which resulted in him obtaining the $1,000.

The court reserved judge on Hughes's appeal.

NOT AMICABLE, SAYS STEVENS

Canadian Press

Ottawa, Nov. 2.—While explaining he had no wish to keep up a controversy, Hon. H. H. Stevens yesterday disagreed with Premier R. B. Bennett's view that the discussions in the cabinet on Thursday of last week which led to Mr. Stevens's resignation had been amicable.

"It would have been very amicable if I had succumbed to their suggestions and apologized," he said. "It was a monstrous suggestion. However, I have no wish to keep up a controversy."

SKETCHES WAR ON DISEASES

Prof. Duff Outlines Sanitation and Immunization Methods

Modern methods of attack on infectious diseases, chiefly through through the preventive measures of sanitation and immunization, were lucidly described by Prof. D. C. B. Duff of the University of British Columbia before members of the University Extension Society at Victoria College yesterday evening.

In his address, during which he traced various theories of disease from Biblical times to the present, the speaker revealed the manner in which modern practice aimed to counteract ailments of an infectious nature by stimulating the natural action of the body in its efforts to throw off the different illnesses.

Present-day measures, he noted, were not based on untried theories, but upon actual practice which had been proven in the hard school of scientific experience and thought.

Briefly the speaker referred to the early Biblical conception of disease as a manifestation of the retribution demanded by the Deity for misdeeds.

EARLY CONCEPTS

Even in those early days certain scientific features had been learned, he noted, as he drew the attention of the audience to the passage which linked mice with bubonic plague, the disease carried by rodents.

Later had come the demoniac theory, which was based on the belief an ill person was possessed of evil spirits.

Of still later date had been the miasmic conception of Hippocrates, which considered the source of disease to be the affect of foul airs. From that theory, he stated, had come the name malaria, literally meaning "foul air."

Not from the dank air of the African swamps had come malaria, but from the bite of the mosquito which frequented those swamps, he noted.

During the last century the belief that disease found its origin in filth had been popular, Prof. Duff continued.

Filth, he stated, was not the cause of disease, but could be construed as the source of certain ailments inasmuch as it carried disease germs.

The present germ theory had passed the theoretical stage and been acknowledged as fact.

BACTERIA DISCOVERED

Bacteria had first been discovered in the late eighteenth century by the Dutchman Antony van Leeuwenhoek, who had discovered, through microscopic observations, the ubiquity of germs in nature. Later the Austrian scientist Pollender had related bacteria to disease.

He had been followed by Robert Koch, who in 1876 revealed that one baccillus could cause only one disease.

Later it had been found the microorganisms of disease were particular about their food, having to gain their sustenance from living matter in a definitely parasitic fashion. Diphtheria germs, it had been found, could only multiply in the throat, while other bacteria thrived only in specified locations. The germ did, however, live for a certain time, out of its favored element. Hence, the speaker said, it could be kept alive until transferred from one case to another.

COMBAT SMALLPOX

It remained for Edward Jenner, an English doctor, to discover the manner to combat smallpox in the year 1796, when nine of ten people in Europe contracted the disease which was fatal to approximately 25 per cent of the cases.

Prof. Duff traced Jenner's observations which led to vaccination with cow pox, giving rise to the preventive measure of immunization.

Sixty years later Dr. Wm. Budd, another Englishman, had completed thorough investigation into typhoid and had found it could be contracted only from the excreta of the cases suffering from the disease. On his doctrine that typhoid could be prevented by avoiding contact with infected material had been built up the practice of sanitation, the attention to communal environment. Isolation of cases was one feature of sanitation, the speaker said.

IMMUNIZATION

Dealing with immunization, he explained the workings of the reticulo-endothelial system, a network of cells which manufactured anti-toxin to attack the poison generated and thrown off into the blood stream by certain disease bacteria. From previous study it had been learned that the reticulo-endothelial system did not cease to create anti-toxin when the disease it combatted had been overcome. The system continued to manufacture the anti-toxin, thereby building up a defense against future attack.

From that finding had been developed vaccination and the use of toxoids which gave a normal person a slight attack of a serious malady to set the reticulo-endothelial system into action.

The poison which eventually caused death in both typhoid and diphtheria, the speaker said, was not the germ itself, but the toxin it threw off.

The lecture was followed by questions from the gathering.

Appointments of R. J. E. Kay as junior clerk in the surveyor of taxes' office and J. E. Fraser as a clerk in the sheriff's office at Vancouver were ratified by the government this week.

Employment in British Columbia at the first of October showed a moderate curtailment, according to the Dominion Bureau of Statistics. The decrease was mainly in manufacturing, owing to the termination of the fish and fruit canning season, while transportation and services also released employees. On the other hand logging, mining, construction and trade reported greater activity, and, within the group of factory employment, lumber mills also recorded improvement. Data were tabulated from 918 employers, each having fifteen or more employees, whose payrolls declined from 79,933 persons on September 1, to 79,205 at the beginning of October. Losses on a much greater scale were registered on October 1, 1933.

Fair Committees Are Appointed

Courtenay, Nov. 2.—The newly-elected executive of the Comox Agricultural and Industrial Association is undecided as to whether or not they will hod a fall fair but the following committees have been appointed: Livestock, except poultry, J. Reid, chairman; poultry, J. W. Stalker, chairman; dairy, R. U. Hurford, chairman; field crops, vegetables and fruit, H. P. Allberry, chairman; flora, H. Smith, chairman; M. S. Stephen and J. H. Avent.

J. Morrison has tendered his resignation from the executive and William McEachren appointed.

LOOSE ENDS

(Continued from Page 4)

got a surprise fer the public to-night. It seems like they ain't satisfied with the practice they're gettin' at the corner of Yates and Douglas,' a-turnin' that there windmill and blowin' their tin whistle. There ain't enough traffic to keep 'em busy, and even a policeman feels foolish, I guess, a-turnin' and a-blowin' with nothing to turn and blow at 'alf the time.

"So my boy says they're goin' to get some real practice to-night at the ball when, fer once, they got a real crowd to work on. My boy says they're goin' to 'ave a stop-and-go sign out there in the middle of the dance floor and regulate the dancin' like it ought to be. My boy says it's about time they did, because wot with the bumpin' and jammin and elbowin' that goes on at these 'ere swell parties, my boy says it's wot you might call dancin' to the common danger. Not bad, that one, eh? My boy's a great joker, you know. Plumbers is like that—carefree and witty.

"Well, my boy says the police—of course 'e knows lots of 'em personal, 'avin' been fined fer speedin' twice—'e says the police figger while they got the town altogether in one place, a-dancin' around, it's a good chance to teach 'em traffic regulatin'. Maybe they'll 'ave funny lines drawed all over the floor like they got at the corner of Yates and Blanshard wot nobody knows wot it means. They figger the ball is the only chance they'll get to teach traffic regulatin', because on the streets it's all regulatin' and no traffic.

"Well, I'd like to see it, though I don't 'old with police balls meself. A policeman ought to be in bed by 10 at night to keep 'is mind fresh, you know. Wot's the good of a policeman if 'is mind ain't fresh? But I 'ope they 'regulate some of them haldermen who started all this traffic scare, but my boy says they don't dance none, the haldermen don't, but just lounge around graceful and look grand so people 'll vote for 'em. Ah, well, that's polytics, I s'pose."

REVOLUTION

IN THE GREAT, lush Fraser Valley the dairymen are about to enforce by law an arrangement whereby they will pool their entire income from milk and each man will take his share of it, according to the production of his farm. This is a form of pure communism so far as the milk is concerned. When it was suggested a few years ago they nearly had a revolution over there. When it was actually tried it broke down because the free farmers of British Columbia wouldn't be regimented and the City of Vancouver wouldn't allow its milk to be controlled by any such iron-clad Russian method.

But now, behold, nearly all the farmers are for it. Vancouver isn't worried in the least. Communism in the Fraser Valley is taken as a matter of course. And everybody who predicted that such a thing would never be tolerated is saying now that of course he always expected it.

I just mention this, annoyingly, to show that you shouldn't be too sure about what you are thinking to-day. You will probably be thinking something else entirely a year from now. To-day's dangerous revolution will be to-morrow's commonplace. And it doesn't matter what label you give these things so long as the majority agrees on them.

GRAVE ERROR

A PROMINENT OFFICIAL stopped me on the street to-day to point out that I have been grossly misrepresenting the government's unemployment relief system. I said the government allowed $3.50 a month to feed a child, whereas, according to this official, the sum has lately been raised to $3.75. He said I ought to correct my grave mistake, because it was likely to make trouble and cause discontent. I am glad to do so. I am relieved indeed to find that each child is allowed not a miserable $3.50, but the magnificent sum of $3.75.

I mean, one might question whether $3.50 was enough to keep a child housed, clothed and fed for a month when a proper milk allowance alone would absorb about $3 of it. But who can question that with $3.75 a mother should be able to maintain her offspring, if not in idle luxury, at least in a high state of comfort? With that sum a child could half a whole pair of shoes one month and a coat the next, and some trousers on the month following, and a complete set of clothes in a year or so—provided, of course, it didn't eat in the meantime. Or it could have plenty of milk if it didn't want anything else, or anything else if it didn't want milk.

It seems to me it is time that ignorant critics should stop complaining when obviously everything is all right, and the only danger is that the children will become soft and decadent.

Luxton

The Luxton Sunday school will hold an opening service in the new hall on Friday, November 2, at 8 p.m.

The first card party of the winter series, under the auspices of the Women's Institute, was held in the Luxton Hall on Monday. Five tables and bridge and five hundred were in play. Prizes for five hundred went to Mrs. H. Realey and consolation to Reg. Blake. Bridge prizes went to Mrs. H. A. Baxter and consolation to Mr. Weber. The hostesses for the evening were Mrs. G. Duncan, Mrs. W. Caton, Mrs. W. Henderson and Mrs. W. Heath. The next card party will be held November 12, in Luxton Hall.

Official delegates attending the S.V.I.W.I. convention on November 1 and 2 are Mrs. S. Hutchinson and Mrs. W. Heath.

The monthly meeting of the Women's Institute will be held at the home of Mrs. F. Spark, Glen Acres, November 8, at 8 p.m.

Mr. and Mrs. Ramsfield, formerly of the Peace River district, have moved from the Anderson ranch to Mr. McDonald's property on Sooke Road.

Two good basketball games will be played in Luxton Hall on Saturday. The home teams will play Colwood senior boys and Colwood girls. Dancing will follow the games.

Miss A. Heywood, Victoria, was a recent guest of Mrs. F. Spark.

Mr. and Mrs. Jones and daughter Eileen, Winnipeg, arrived on Sunday to pay a visit to their sons on Happy Valley Road.

. . . . in Soups and Creamed Sauces

TASTE the fresh sweet flavor of pure country cream! Blending so well in savory soups, giving rich velvety body to sauces—there's nothing like St. Charles Evaporated Milk to make good meals better.

St. Charles Milk is evaporated to creamy richness. All herds are rigidly inspected—plants are spotless and shining. Sixty per cent. of the natural water is removed and nothing is added. No wonder St. Charles is the safest, finest flavored milk you can buy.

Our new cook book "The Good Provider" will give you cooking secrets any French Chef might envy. 80 pages—186 recipes—full color illustrations of tempting dishes. Just mail the coupon and it's yours.

BORDEN PLANTS at Truro, N.S., Ingersoll, Ont., Norwich, Ont. and Sussex, B.C.

Borden's ST. CHARLES MILK

UNSWEETENED EVAPORATED

The Borden Co. Limited
50 Powell Street
Vancouver, B. C.

Gentlemen: Please send me free copy of "The Good Provider."

Name .....

Address .....

404

SENSATIONAL BARGAINS IN English Boots and Shoes

Boots, Oxfords, Brogues. Made from box calf, grain leathers. Goodyear welt. To clear at

4.50

Full line of Padmore and Barnes of Northampton, known as the best England produces. For 3 days only

6.50

Special clearing line of High-grade Canadian Boots and Shoes. Values to $5.50. To clear

2.95

British Importers Ltd.

1004 GOVERNMENT STREET

Your Own Home

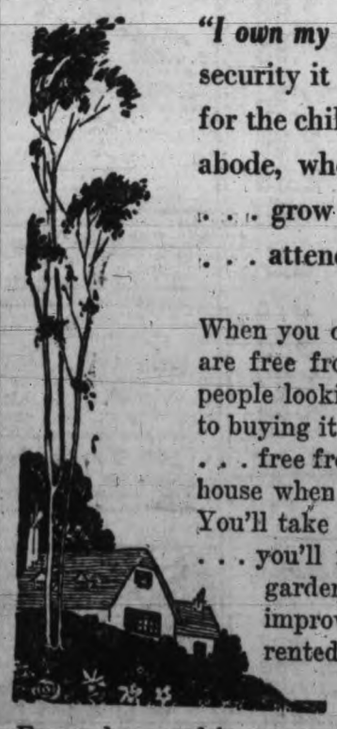

What a satisfaction it is to be able to say, *"I own my own home."* What a feeling of security it brings . . . . what a fine thing for the children to have a settled place of abode, where they can put down roots . . . . grow up with the same companions . . . attend the same school.

When you can say, *"I own my own home,"* you are free from the inconvenience caused by people looking over your house with a view to buying it . . . free from moving expenses . . . free from the frequent hunt for another house when the one you are renting is sold. You'll take pride in owning your own home . . . you'll feel you can have a permanent garden . . . . you'll want to make little improvements you'd never attempt in a rented house.

Every day good buys are advertised in the Real Estate section of The Times Classified Ads. Turn to them now.

THE BAY Marches On With Victoria

"THE BAY'S" GREAT LEADERSHIP SALE

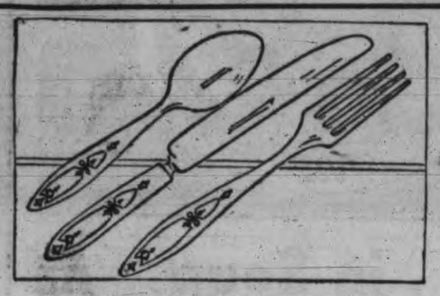

"Lorain" Pattern Silverware

Less Than Half the Regular Price!

300 Sets only secured from the famous Community Plate Company. Each set includes:
6 Streamline Stainless Dinner Knives
6 Dinner Forks
6 Teaspoons

2.49 Set of 18 Pieces

"Lorain" Open Stock

At Equally Attractive Prices

Teaspoons	10¢	Dessert Forks	15¢
Tablespoons	15¢	Oyster Forks	15¢
Dessert Spoons	15¢	Salad Forks	15¢
Sugar Spoons	15¢	Cold Meat Forks	25¢
5 o'Clock Spoons	10¢	Butter Knives	15¢
Soup Spoons	15¢	Butter Spreaders	15¢
Berry Spoons	25¢	Stainless Dessert Knives	25¢
Dinner Forks	15¢	Stainless Dinner Knives	25¢

Badminton Rackets
100 only—new arrivals. British made and well balanced and strung **1.25**

200 Cream Pitchers
Blue windmill decoration. Tall shape; medium size. 200 only! Shop early. Special **10c**

English China 21-piece Tea Sets
Choice of three different patterns. Hand-painted and litho decorations. Six cups and saucers, 6 tea plates, 1 sugar, cream and cake plate. Special **2.95**

Cups and Saucers
1,000 to sell at this extraordinary low price. White, cloverleaf and a few decorated. Limit of 12 to a customer ..... **4¢**
No Phone or C.O.D. Orders, Please

Cookie Jars With Handle
Fancy style. Family size. Adjustable wicker handle. Special **39c**

—Third Floor at "The Bay"

Victoria's Leading Values in

Fur-trimmed Coats

$15 $22 $29

Style! Beauty! Warmth! Beautiful wool fabrics . . . fully interlined . . . linings guaranteed for two seasons. You'll admire the generously furred collars. All the new fall shades, including black. Sizes for misses and women.

Wool Pullovers
Buy that extra Pullover you have been wanting at this saving. Regular $2.95 and $3.50! Long and short-sleeve styles . . . round and novelty necks . . . attractive bright shades. Sizes 14 to 40 ..... **1.98**

Wool Sport Dresses
New styles . . . scarf and novelty bows . . . wooden buttons and buckles. Plain and fancy woollens. Smart types for school or office wear. Sizes 14 to 20 ..... **7.95**

—Ladies' Ready-to-Wear at "The Bay"

500 Women's Wool Undies

Garments that keep you warm—and keep you looking slim. Snug-fitting Wool Harveyette Panties and shaped-top, all-wool, short-sleeved Vests and Bloomers. Regular 79c and $1 garments for only **59c**

FLAT-KNIT COMBINATIONS — Soft fleece cotton . . . knee length, short sleeves or straps **79c**

WOOL COMBINATIONS—All wool—waffle-knit Combinations with cuffed knee. Also in ribbed cotton and wool with tight knee. All sizes. Regular $1.98 ..... **1.29**

"INTERLOCK" UNDIES—British made ladderproof and unshrinkable Vests, Bloomers and Panties. Egyption cotton. Several shades. Women's and outsizes **69c**

IMPORTED SWISS COMBINATIONS — 36 only! Regular $3.95 and $4.50. Silk and wool and all wool. Knee length. Built-up straps. Sizes 36 to 42 ..... **2.98**

ODD WOOL COMBINATIONS—Broken lots. Wool and silk and wool. Knee length. Built-up straps **1.95**

RAYON GOWNS AND PYJAMAS—Factory overmakes . . . broken lines from our regular stock. Slight imperfections. Two-piece Pyjamas Regular $1.50 to $1.98 ..... **98¢**

HARVEY PYJAMAS—Glur-silk and rayon. 60 only! Regular $2.95 ..... **1.98**

CREPE DE CHINE GOWNS — Dainty in tea rose and pink. Regular $2.95 ..... **1.98**

PANTIE SETS AND TEDDIES — Odd Silk Undies. Lace trimmed silk crepe. White and tea rose. Regular $1.29 to $1.98 ..... **1.00**

300 FOUNDATION GARMENTS
One of our feature offers! Garments that have been selling from $3.95 to $5.50! Front-lace Corsets; Corselettes with front-clasp, inner-belts; back-lace Corsets; front-clasp Girdles; side-hooking Girdles, and many others. Sizes for the average to full figure **2.95**

—Second Floor at "The Bay"

MANUFACTURERS' CLEARANCE OF Two-trouser Suits

14.95

"If not specially purchased would sell from $19.50 to $23.95."

Featuring styles and quality in Suits for dress and business wear. Just 150—we wish there were twice as many, because there'll be a big crowd for them! Styles for men and young men, in sizes 34 to 46. All-wool worsteds in stripes and patterns; all-wool English tweeds; single and double-breasted.

A Companion Sale—150

Overcoats

Ordinarily $19.50 to $22.50! Styles include Raglan, Chesterfield, slip-on, half-belt or plain back. All-wool tweeds, Meltons, silvertones or fleeces. Blues, greys and browns. Sizes 34 to 46 ..... **14.95**

—Street Floor at "The Bay"

200 Men's Pyamas
Forsyth and McGregor brands. Plain or patterned broadcloths. Every suit guaranteed. All sizes. Regular to $3.50 ..... **1.95**

Men's Sweaters
Odd lines and sample garments in fancy weaves, plain shades and novelty designs. All sizes. Regular from $3.50 to $4.95! **2.95**

Fine Socks
Another special sale purchase! Fancy cashmeres, silk and wool mixtures. All the best makes **49c**

Men's Ties
1,000 of them—and every one REAL value. Smart, exclusive patterns. All-wool linings. Ordinarily $1.00 ..... **50c**

New Shirts
Standard makes of high-grade Shirts! Collar attached or collar to match style. Striped or plain shades. All sizes ... **89c**
3 for $2.60

—Street Floor at "The Bay"

Reg. $1 Service Silk Hose

400 pairs, substandards of a high quality. Think what a saving this offer means to you! All sizes in smart colors ..... 2 PAIRS **1.39**

Blue Stripe Crepe Hose

Remember, these are PERFECT quality Hose. Dull, sheer crepe . . . shadowless. Latest colors and all sizes ..... **$1** Reg. $1.50 Weight

—Street Floor at "The Bay"

Leather Handbags

Genuine Morocco leathers and smooth calfs. Combined, these two make a most attractive Bag. Smart designs in three styles. Black, brown and navy. Values to $3.50! **2.49**

—Street Floor at "The Bay"

Canadian Fingering Wool
4-ply, excellent Wool for boys' and men's socks, sweaters, etc. Heather mixtures and plain colors. Per lb. **1.39**

Shetland Floss Wool
Early shopping advised—limited quantities! Colors of sky, pink, mauve, green and white. Regular 2 for 15c. Per skein **5c**

—Second Floor at "The Bay"

Men! Look! What Value!

Dress Boots and Oxfords
Black leather Blucher-cut Boots and Oxfords. Good winter-weight soles and rubber heels. Only 120 pairs for Saturday's selling. All sizes, 6 to 11 ..... **1.99**

Men's English Oxfords
All solid leather Oxfords in full brogue and plain laced styles. Goodyear welt soles . . . rubber heels. All sizes **4.85**

Men's Leather Slippers
Brown Leather Slippers . . . elk leather soles. Padded heels. Sizes 6 to 11 ..... **99c**

—Street Floor at "The Bay"

LEADERSHIP STAPLES

WHITE PURE WOOL BLANKETS
Size 72x84 inches. Pair **5.98**

PASTEL-COLORED WOOL BLANKETS
Size 60x80 inches. Each **2.69**

GREY WOOL BLANKETS
Heavy and warm. Size 64x84 inches. Each **1.98**

WHITE FLANNELETTE BLANKETS
Size 68x90 inches. Each **88c**
Size 78x90 inches. Each **98c**

WHITE FLANNELETTE BLANKETS
Extra long—70x99 inches. Blue and pink borders. Pair **2.98**

PATCHWORK QUILTS
Many excellent color combinations. Size 72x80 inches **2.69**

SUPER WHITE ADMIRALTY TOWELS
Size 24x48 inches. Each **49c**

STURDY UNBLEACHED SHEETS
Size 70x90 inches. Each **77c**
Size 80x90 inches. Each **89c**

PLAIN HEM AND HEMSTITCHED SHEETS
Fully bleached! Size 80x90 inches. Each **87c**

PILLOW CASES
Hemstitched linen Pillow Cases. Size 42x33 inches. Each ... **39c**

LINEN DAMASK TABLECLOTHS
Size 52x52 inches. Finished with neat colored borders **1.00**

PURE LINEN TABLECLOTHS
Damask Cloths, size 70x88 inches. Slightly imperfect **2.29**

—Street Floor at "The Bay"

Hats for Matrons

Tailored or dress styles in fine fur felts, and silk velvets. Novelty feathers . . . brilliant ornaments. Black, brown, navy, wine, and a few dark greens. Snappy styles! **$5**

CONTINUING PROMOTION SAMPLE HATS
You must see them—you'll agree that they are a most extraordinary value! For misses and matrons. Selling at two prices, at ..... **2.00** and **1.00**

CHILDREN'S FELT HATS
English styles . . . rolled brims. Limited quantity! Sand and Saxe blue. Regular $1.95 ... **1.00**

BERETS AND HATS
75 only. Oddments. Regularly selling at 79c to $1.95 ..... **50c**

—Second Floor at "The Bay"

SATURDAY DRUG SPECIALS

Bayer's Aspirin Tablets, 24s	39¢
Ovaltine, large size	1.09
Glycerine and Rose Water, 3 ozs.	35¢
Phillips Milk of Magnesia	47¢
Fond's Cold or Vanishing Cream	34¢
Pure Norwegian Cod Liver Oil, 16 ozs.	49¢
Listerine Antiseptic, large size	89¢
Listerine Tooth Paste	2 for 48¢
Pepsodent Antiseptic, large size	89¢
Wondersoft Kotex	3 for 69¢
Household Size Kleenex, 500 sheets	49¢
H B C Malt and Cod Liver Oil, 2-lb. jar	89¢
H B C Hot Water Bottles, 2-quart size, guaranteed	79¢
Liquid Petrolatum, 16 ozs., 35¢	3 for 1.00
Sal Hepatica, large size	1.27
Tooth Brushes, good quality	2 for 29¢
English Epsom Salts, 1-lb. pkg.	9¢
Hospital Cotton, 1-lb. roll	39¢
Wampole's Extract of Cod Liver Oil	1.00
P.D. & Co. Haliver Oil Capsules, box	1.40
Kepler's Malt and Cod Liver, large	1.50

—Second Floor at "The Bay"

FREE CUTTING SERVICE ON GOODS PURCHASED HERE

TRANSPARENT SILK VELVETS
We have a full range of colors in this beautiful—and popular fabric, including: Cocktail blue, Paleramo blue, piper green, French claret, cerise, sky, tea rose, purple heather, leaf rust, navy, ivory, black, and a host of others.

FINE WOOL FABRICS
The season's newest weaves, including Knop Suitings, Shadow Checks, Jacquard Velours, Tweeds and Friezes, Open Weaves and Cheviots, Fleck and Diagonal Tweeds, Novelty Crepes, Panamas. All 54 inches wide ..... **1.77** YARD

300 Yards Canton Silk Crepe
Crepe that will fashion into very attractive and inexpensive frocks. We are displaying a full range of colors, including black. Yard **77c**

—Street Floor at "The Bay"

Reg. $4.94 and $6 Women's Shoes

A full selection of styles—with a saving of as much as $2 per pair. Black and brown calf, Oxford Ties; Pumps and Straps. Good selection of sizes and fittings **3.98**

—Second Floor at "The Bay"

RUGS AND DRAPERIES

RUFFLE CURTAINS
Marquisette and voile in ruffle and criss-cross styles. Some have separate valance . . . others Priscilla tops. Striking effects. Pair **1.49**

SUNDOUR RAYON AND CELANESE SILKS
Values to 89c yard! Double-width Silks grouped together—for bedspreads, cushions and drapes. Yard ..... **49¢**

RAYON CURTAIN NETS
Plain and figured patterns. Light or dark shades of ecru. Width 36 inches. Regular 39c, yard ..... **29¢**

ATTRACTIVE CRETONNES
Bright and attractive Cretonnes, size 36x46 inches. We have a wide selection for you to choose from. Remarkable values. Yard ..... **29¢**

NUMDAH RUGS
Embroidered in an attractive selection of patterns. Buy one of these for your bedroom or bathroom. Each **2.95**

AXMINSTER RUGS
Size 9.0x10.6. Heavy pile. These Rugs have colorings and designs that blend beautifully with smart furnishings **27.95**

—Third Floor at "The Bay"

FURNITURE VALUES

BED, SPRING AND MATTRESS
Walnut finish . . . complete with double woven wire spring and an all-felt mattress. 4-foot and full sizes, only .. **15.75**

FINE FEATHER PILLOWS
Well filled with soft downy feathers. Width 19x26 inches. Blue and white stripe ticking **1.50**

HANDSOME FERN STANDS
32 inches high. Jacobean turned or fluted legs. Round top with opening to take jardiniere. Dark oak or walnut finish birch **8.50**

WALNUT DINING-ROOM SUITE
Regular $159.50. 9-piece complete Suite—buffet, china cabinet, extension table, 6 chairs. Solid walnut, at **135.00**
Terms Arranged

PARCHMENT BRIDGE SHADES
Decorated Shades in a variety of attractive colorings. Fittings for regulation bridge lamp **49c**

—Fourth Floor at "The Bay"

Hudson's Bay Company.
INCORPORATED 2ND MAY 1670.

Smokers! Free Tobacco

Fill your pipe or roll a cigarette with samples of any of these popular brands, in the Tobacco Department, Saturday.

Royal George Smoking Mixture, per ½-lb. tin ..... 59¢
Kingston Fine Cut, mild and mellow, ½-lb. tin ..... 59¢
Kingston Coarse Cut, for pipe, mild and mellow, ½-lb. pkt. ..... 50¢
Edinburgh Fine or Coarse Cut, cool and aromatic, ½-lb. pkt. ..... 55¢
Fort Garry Fine or Coarse Cut, an old favorite at a new low price, per ½ lb. ..... 75¢

—Street Floor at "The Bay"

KNOW VICTORIA?
The highest grade small fruits in Western America grow on Vancouver Island.

Children's Day in The LEADERSHIP SALE

MISS W. McCARRY
Manager, Children's Wear

"We think it's one day in the week when the children like to come down town with the grown-ups. We know they like to come to "The Bay" so we have lined up all kinds of special values for children, and we're going to give each one of them a little candy treat besides."

MR. B. THURSTON
Manager, China, Hardware, Toys, Radios

Children's Luncheon

15c

Chicken Broth in Cup
Creamed Chicken
French Spinach Cauliflower
Mashed Potatoes
Bread and Butter
Custard Pudding
Baked Apple Ice Cream
Milk or Cocoa

GROWN-UPS' LUNCHEON
A special full-course Luncheon for grown-ups **50c**

—Victorian Restaurant, Fourth Floor at "The Bay"

Zipper Shopping Bags

98c

Covert cloth or tweed with zipper top, and they're rubber lined. Smooth suedine. Tans, rose, greens. Values to $1.49.

—Street Floor at "The Bay"

BOXING GLOVES
2.95
In sets of 4 Gloves, for young boys. Youths' sets **3.95**

ROLLER SKATES
1.95
Boys' or girls' models. Adjustable to any size shoe. Complete with key.

FOOTBALLS
1.95
Official size 5, in both rugby or soccer balls. British make. Special Saturday.
—Third Floor at "The Bay"

CHOOSE FROM

1 Ivory Piano $50
1 Rosner Piano $85
1 Williams Piano ... $120
1 Williams Piano ... $125
1 Dominion Piano .. $135
1 Ennis Piano $135
1 Lesage Piano $145
1 Craig Piano $155

TERMS ARRANGED!

Start Your Children Now!

Are your children musical? Why not start them right with a good Piano. These Pianos have been carefully reconditioned and are fully guaranteed by the Hudson's Bay Company.

Easy Monthly Terms Arranged —Money Back if Not Satisfied.

Only $10 Down

—Third Floor at "The Bay"

Free Candy for the Children Saturday

With every purchase in the Children's Departments the kiddies will be given a Bag of Candies!

Three-piece
Winter Sets
7.49

Smart little Sets consisting of fitted coat, pullover leggings and hat. Colors of brown, blue, green and maroon. Sizes 2 to 6 years.

Pullover Leggings
Fleece-lined Stockinette Leggings. Navy and white. Sizes 2 to 6 years. Regular $1.25 ..... **98c**

Jersey Suits and Dresses
Charming styles in Suits and Dresses. Good assortment of colors. Mother—these are very reasonable. Sizes 2 to 6 years **89c**

Clearance—3-piece Suits
Suedine Suits—pullover leggings and helmet. Some have zipper fastenings. Fawn, blue, red and green. Sizes 2 to 6 years **1.98**

Girls' Cotton
Jersey Dresses
1.29

The little miss will be pleased to wear one of these Frocks. Short or long-sleeve styles. Some self-trimmed—others have fancy collars. A wide assortment of colors. Sizes 8 to 14 years. Regular $1.95.

Baby Dresses
Adorable wee styles in Voile Baby Dresses. Dainty lace trimming. Sizes 1 and 2 years. **59c**

Baby Slips
Voile Slips—lace trimmed with scalloped border **39c**

Coat and Hat Sets
Fitted styles—half or fully belted. Hats to match, fully lined. Red, brown and green. Sizes 8 to 16 years **6.95**

—Second Floor at "The Bay"

Shoes for Growing Feet of All Ages

The Ex-ray machine in our Shoe Department will assure you that your children's feet are properly fitted.

Hewetson's Children's Shoes
Sizes 8 to 2½. Regular $2.19! Patent one-strap Slippers. They have leather soles and rubber heels. Narrow and wide fittings **1.89**

Cantilever Children's Shoes
A one-day sale of regular $4 and $4.25 Shoes! Patent strap Slippers and black and brown calf Oxfords. Fittings A to D. Sizes 8½ to 11 ..... **2.98**

Big Girls' Oxfords
Smart-looking Oxfords that will give good service. Black calf Oxfords . . . leather soles . . . low leather heel **1.98**

—Second Floor at "The Bay"

Boys' Sweaters and Lumberjacks
2.25

All-wool O.V. Pullover, zipper front or lumberjack style. Colors of blue, green and maroon. All sizes, from 28 to 36.

Leather Belts
Tongue buckle or snap buckle style. Brown, grey and black. All sizes **50c**

Leatherette Windbreakers
Serviceable quality leatherette. Ideal for winter wear—and they're waterproof. Black, blue, brown. Sizes 32 to 36 ..... **1.95**

Boys' Wool Pullovers
All-wool V-neck Sweaters in a heavy close knit. A wide range of different shades to choose from. All sizes **1.00**

Boys' Leather Coats
Top-grade leather, lined with velour or wool. Full belt . . . four pockets. Sizes 8 to 18 years **5.95**

Combinations
85c

Atlantic cream-ribbed winter-weight Combinations. Button or buttonless style. Sizes 24 to 34. Mothers, don't miss this buy!

Boys' Caps
75c
New Caps, in a wide range of snappy patterns—finished with waterproof visor. All sizes.

Forsyth Blouses
85c
English Broadcloth Blouses. Plain shades of tan, blue or white. All sizes.

Forsyth and Arrow Shirts
Plain or fancy stripe effects in high-grade English broadcloth. Sizes 11 to 14½. Special **1.25**

Boys' Long Trousers
Strong tweeds—blue serges. Wide cuff bottoms and five Pockets. Sizes 9 to 18 years **1.49**

Boys' Long Trousers
Latest sport models—semi-fitting waists—5 pockets—strap waist—wide bottoms. Blue cheviot and grey flannels. Sizes 9 to 18 years **2.95**

Corduroy Longs
Regular $2.50! Shown in navy, fawn and black. Wide cuff bottoms. Sizes 7 to 18 years **1.95**

Boys' Knicker Suits
English style. Blue cheviot serges, grey flannels, all-wool tweeds. Single or double-breasted models. Sizes 5 to 14 years **3.95**

Boys' Long-trouser Suits
Blue Cheviot serviceable Tweeds. Strong linings throughout. Single and double-breasted styles. Sizes 9 to 18 years **6.95**

High-grade Overcoats
Extra value! Heavy, warm, durable blue chinchillas. Guards' belted models. Sizes 11 to 18 years **9.95**

—Street Floor at "The Bay"

Boys' Wool Socks
Values to 49c! Golf Socks with novelty cuffs . . . novelty design Socks, having turned tops and stripes. Popular shades **29c**

—Street Floor at "The Bay"

Boys' School Boots
Black leather uppers . . . Blucher-cut style. Fance or leather soles . . . rubber heels. Sizes up to 5½ **1.98**

—Street Floor at "The Bay"

Saturday---Last Day of the Big Food Show

To-morrow Is Children's Day and So We Have Many Special Attractions For Them and Specially Invite Them to Come Down and Visit Our Food Show. The Following Items in the Service Grocery Section. Phone E 7111

SEE THE MODEL ROBIN HOOD MILL IN OPERATION
It's interesting and educational. BE SURE AND BRING THE CHILDREN.
ROBIN HOOD FLOUR, specially priced, 49-lb. sack **1.67**

I. B. C. Sandwich Biscuits, lb., 15¢
Chocolate Sensation Biscuits, lb. 19¢
MADE SPECIALLY FOR THE CHILDREN
Iced Cookies, white and currant, large size, per doz. ..... 10¢
Sweet Currant Buns, per doz. .. 15¢

FRESH ROASTED PEANUTS, extra special, per lb. bag ..... **7¢**

Apples, Rosy Jonathan, 6 lbs. 25¢
Bananas, firm and ripe, per lb., 11¢
3 lbs. for ..... 29¢
Carrots and Beets, 5 bunches, 10¢
Lettuce, firm heads, each ..... 5¢
3 for ..... 10¢
Savoy Cabbage, each ..... 10¢
Brussel Sprouts, 3 lbs. for ... 25¢

LARGE SUNKIST ORANGES, sweet and juicy, per doz., 33¢ 3 doz. **95¢**

THIS IS THE LAST DAY HALLOWE'EN BILL WILL PEDAL THE BICYCLE, SO ESTIMATE THE NUMBER OF MILES HE WILL TRAVEL TO-DAY
First Prize, $50 Second Prize, $25 Third Prize, $10
Contest Forms With Every Purchase

Blue Ribbon Malt, hop flavored, light or dark, 3-lb. tin $1.28
Junket Ice Cream Powder, pkt., 9¢
Dad's Cookies—
Oatmeal, 2 doz. ..... 25¢
Coconut, 2 doz ..... 20¢
Vi-Tone, 12-oz. tin ..... 49¢
Mrs. Haines' Marmalade, Grapefruit or Orange, 4-lb. tin ..... 46¢

SEE NESTA-BELL, the mechanical cow
FREE TO-DAY—1 Scribbler with every purchase of 4 large tins Nestle's Evaporated Milk for **40c**

Ovaltine, tin, 45¢, 67¢, $1.09
Creamola Swiss Dessert, pkt. 19¢
B. & K. Wholewheat and Graham Flour, 10s, per sack ..... 43¢
Five Roses Wheat Granules, 3s, per bag ..... 16¢
Five Roses Cracked Wheat, 3s, per bag ..... 19¢
Fry's Pure Breakfast Cocoa—
1-lb. tin ..... 47¢
½-lb. tin ..... 25¢

ORMOND'S CREAM CRACKERS, large pkt. with Coupon ..... **18¢**

Crosse & Blackwell's Malt Vinegar, large 26-oz. bottle ..... 21¢
Crosse & Blackwell's Boned Chicken, 7½-oz. tin ..... 27¢
Nalley's Salad Time Dressing—
12-oz. jar ..... 19¢
32-oz. jar ..... 48¢
Squirrel Brand Peanut Butter, 2s, per tin ..... 23¢
Aylmer Asparagus Tips, fancy all-green, 1s, squat, per tin ..... 21¢
Aylmer Asparagus Pack Beans, 2s, per tin ..... 20¢
Creamola Jelly Powers, 4 pkts., 25¢

POLIFLOR PASTE WAX—Gives a real polish, 1s, per tin ..... **41¢**

500 AIRPLANES
FREE FOR THE CHILDREN
Buy 6 Rowntree's Assorted Bars, special at 6 for ..... 25¢
and get 1 Airplane FREE
Rowntree's Large Bars, Milk, Nut Milk and Plain York Chocolate Bars, 5-oz. ..... 15¢

Liquid Veneer—
4-oz. bottle ..... 19¢
12-oz. bottle ..... 39¢
Rinso, large pkt ..... 21¢
Lux Toilet Soap, 4 cakes for 22¢

FRASER VALLEY MEDIUM CHEESE—You'll like it. Per lb. ..... **19¢**

Cooked Ham, sliced, per lb. .... 48¢
Cooked Corned Beef, Our Own Make, sliced, per lb. ..... 32¢
Jellied Lugh Tongue, sliced, lb. 45¢
Fraser Valley Sweet Cream Butter, 1-lb print ..... 25¢
3 lbs. for ..... 73¢
Jewel Shortening, 2 pkts. ..... 25¢
Swift's Bacon, Side or Back, sliced, per lb. ..... 45¢
Ingersoll Cream Cheese, 2 pkts., 25¢

Saturday in the Groceteria

Special—9 to 11 Only
BUTTER HBC First Grade 3-lb. lots ... **59c**
Limit 6 lbs., with other goods

Special—9 to 11 Only
TEA HBC Special Economy Blend Per lb. **35c**
Limit 2 lbs.

HBC Fresh Meats

Carry and Save Specials

Loins, Rumps, Rounds, Ribs, Aitch Bone, Sirloin Tips, Thick Ribs, Blade Roast, Round Shoulders of Veal, per lb. **12c**

Cross Cut, Chuck, Pot Roast, Stewing Beef, Breast of Veal and Lamb, Pork Hocks and many other good Roasts, all at, per lb. **10c**

Briskets, Necks, Shanks, Pot Roasts, Stewing and Baking Beef, per lb. **5c**

BEEF
Sirloin and T-bone Roast, per lb. ..... 20¢
Aitch Bone and Sirloin Tip, per lb. ..... 18¢
Prime Rib Rolled Boneless, per lb. ..... 20¢
Rumps and Prime Ribs, per lb. ..... 16¢
Thick Rib Roast, per lb., 14¢
Plates and Briskets, lb., 8¢

VEAL
Centre-cut Fillets, lb. ... 25¢
Rumps and Loins, lb. ... 20¢
Shoulder Roast, lb. ..... 15¢

PORK
Legs, whole, 12-lb. average, per lb. ..... 20¢
Fillet Roast, per lb. ... 25¢
Rib and Loin Roast, lb., 23¢
Shoulders, per lb. ..... 15¢
Side Pork, fresh or pickled, per lb. ..... 18¢
English Breakfast Sausages, per lb. ..... 25¢

LOCAL LAMB
Legs and Loins, lb. .... 23¢
Shoulders, per lb. ..... 14¢

POULTRY
Roasting Chickens, lb., 28¢
Boiling Fowl, per lb. ... 20¢

—Lower Main at "The Bay"

THESE SPECIALS FOR ALL-DAY SELLING

Furuco Crabmeat Fancy Qualitys, ½s, extra special, per tin ..... 35¢
Dina-mite Large packet and 1 large packet free for ..... 23¢
Empress Pure Strawberry Jam 4-lb. tin 45¢
Royal City Vegetable Soup Contains 16 vegetables ..... 3 tins 22¢
HBC Gold Medal Malt 3-lb. tins ..... 98¢
Royal City Green Beans 2s, per tin, 12¢ 2 for 23¢
Melograin Health Oats Large packet ..... 20¢
And 1 sample Melograin Health Meal FREE
Candy Rainbow Jellies, per ½ lb. ..... 12¢
Mint Bull's Eyes, per ½ lb. ..... 10¢
Royal Crown Soap ..... 8 cakes 25¢
Jif Soap Flakes large packet ..... 16¢
Nabob Melon and Lemon Jam Large 32-oz. jar 27¢
Eggs Grade A Pullet, doz. ..... 26¢
Nabob Peaches Sliced or Halves, 2s squat, per tin ..... 21¢
Robin Hood Oats Large packet ..... 17¢

Hudson's Bay Company.
INCORPORATED 2ND MAY 1670.

Hudson's Bay Company.
INCORPORATED 2ND MAY 1670

See
Pages 10 and 11
for Saturday's
"Bay" News

Marked! for Your Protection

WHEN BUYING "lights" don't simply ask for a bulb—ask for Laco Mazda Lamps. The quantity of light a lamp gives determines its value.

Laco Mazda Lamps—that give the most light for the current used—are on this basis the cheapest lamps to buy. You can identify them by the trade mark Laco Mazda on the top of the lamp.

LACO MAZDA LAMPS
A CANADIAN MADE PRODUCT
Sold by
Hudson's Bay Company.
INCORPORATED 2ND MAY 1670

GOLF TEAMS WILL CLASH

Representatives of Uplands and Gorge Vale in Interclub Match Sunday

Golfers from the Uplands and Gorge Vale Clubs will meet on Sunday in an interclub engagement. The A teams will meet at the Uplands and the B representatives at the Gorge links. Foursomes will be played in the morning and the singles after lunch.

In the feature fourball match at the Uplands Ken Lawson and Bob Morrison of the home club will oppose W. Newcombe and Frank Thomas.

Draw and starting times in the A match, with the Gorge Vale players first named, follows:

9.15—W. Newcombe and F. Thomas vs. Ken Lawson and R. Morrison.

9.20—R. Foulis and D. R. Hurdle vs. H. Brynjolfson and W. H. Newcombe.

9.25—H. H. Allen and W. A. Humberstone vs. R. L. Challoner and G. Pretty.

9.30—R. J. Humbertson and E. Colgate vs. J. Burden and A. D. Findlay.

9.35—G. Cartwright and R. Peden vs. S. G. Peele and G. K. Verley.

9.40—W. Marshall and E. D. Freeman vs. J. R. Angus and Jack Bacon.

9.45—R. Cox and D. Cowden vs. A. Riches and J. R. Hibberson.

9.50—A. J. Maynard and V. M. Gallon vs. A. Woodcroft and General G. S. Tuxford.

9.55—D. W. Spence and A. T. Hunkin vs. F. H. A. Norton and L. J. Hibberson.

10—D. W. Morry and H. Gandy vs. A. Dowell and George E. Davies.

Draw and starting times in the B team match, with the Uplands players first named, follow:

8.30—H. B. Combe and D. Mallett vs. C. F. Banfield and J. J. Bartlett.

8.35—Major H. S. Ralph and J. H. Frank vs. J. Matthews and W. H. Liddiard.

8.40—W. Herbert and H. W. N. Motrehouse vs. M. H. Barry and K. R. Sangster.

8.45—H. Barnes and R. E. Debo vs. G. Bevan and J. Walton.

8.50—F. Lewin and F. L. Leslie vs. W. Davenport and A. J. Wakeman.

8.55—E. H. M. Foote and D. A. Tripp vs. Major G. Smith and W. B. Christopher.

9.00—D. Fletcher and J. H. Meldrum vs. R. Love and O. Reiseter.

9.10—S. Porter and F. B. Brae vs. J. G. Thomson and G. O. Smith.

9.15—Neill Munn and D. Macdonald vs. O. A. Trickett and J. D. McNeill.

9.20—J. J. McCreadie and R. M. B. Crawford vs. A. Walton and Capt. H. L. Roberts.

FERRY CHARTER IS EXTENDED

An extension of five years on the charter agreement of the Cascade Freighting and Towing Company Limited, which operates the Mill Bay ferry, has been approved by the Provincial Government.

The company's contract for five years expired yesterday and it carried an option for a five-year extension. A change in the ferries act since the agreement was made permits a ten-year extension and another five years was granted by the government in accordance with the act.

QUEEN'S ALUMNI HEAR DR. BOAK

Tourist Business Booming in England; Coal and Shipbuilding Industries Quiet

Alumni of Queen's University, meeting at the Y.W.C.A. Thursday evening, heard Dr. E. W. Boak tell of his recent trip to England. E. Cook presided, while J. W. Gibson led in the singing of Queen's College songs.

Dr. Boak said he found Vancouver Island strawberries, grown at Sidney, selling in the Haymarket, London, for six cents a box. Conditions generally in England were much improved from what they were on his former trip there in 1928, he declared. He found fewer beggars in the streets, more airplane travelers, crowded restaurants, hotels and movie houses, and numbers of big foreign touring cars, all evidence of tourist travel and returning prosperity. Against these indications however, he listed the quietness in the coal industry in Wales and in shipbuilding on the Clyde.

Among those attending the gathering were: Hon. and Mrs. G. M. Weir, Mr. and Mrs. H. S. Pringle, Miss Pringle, Mr. and Mrs. A. M. Ferguson, Dr. Helen Ryan, Mrs. P. B. Scurrah, Mr. and Mrs. W. Hughes, Mr. and Mrs. M. A. Campbell, J. S. Gibson, Mrs. V. S. Pritchard, Miss Sargent, Miss Turvo, Rev. Dr. Eber Crummy and Miss Margaret Crummy.

MANY ASSURE SELVES VOTES

Registration of Citizens Entitled to Civic Franchise Here Completed

A total of 975 declarations were made by citizens assuring themselves of the civic franchise this year when the voters' list was officially closed at the City Hall Wednesday evening.

That aggregate includes householders and licencees, some of whom were on the list last year. It did not include property owners whose members make up the largest class in the list totals.

The figure was far below the 1,666 who made declarations last year, but the list was not expected to show a decrease commensurate to the drop in declarations since many who appeared at the City Hall to get on the list were automatically registered through qualifications which had put them on previously.

Wednesday, the last day on which the list was open, was marked by unusual activity in the department of the road and poll tax collector who was kept busy receiving the levies from people requiring them in order to vote.

Officials will start shortly to remove from the 1933 lists those not entitled to the vote this year. When that work is completed the actual number of people who may use the franchise will be determined.

IRON CLAW IS POLICE DEVICE

New Instrument Is Latest Addition to Law-protecting Forces

The most modern of police devices for rendering lawbreakers powerless—the Iron Claw—was introduced to members of the Victoria and Provincial Police forces last week. The claw, invented by Y. S. Stange, ex-detective of the New York police force, has replaced the use of handcuffs in many of the larger Canadian and U.S. cities.

By expert manipulation of this clever device, the user can make an assailant powerless in a fraction of a second, as demonstrated by Mr. Stange on members of the local force. There were many surprised faces as the demonstrator calmly approached his victim and with a simple twist of the wrist had him howling with pain.

As the name implies the device is an iron claw. It is attached to a screw handle which is given a slight twist as the claw is applied on the desired spot. Its operation is based on a knowledge of vital parts of the body, such as required by the finished jujutsu expert. The claw itself is an electroplated forged steel implement, fashioned like two claws which close about the wrist, arm, or neck of the culprit being arrested.

HUMANE INSTRUMENT

However, it has proven more humane than the ordinary handcuff, inasmuch as any pain subsequent to its application is caused by the victim himself as he attempts to free himself from its clutches.

Mr. Stange, in demonstrating its use, indicated how, by clamping it on a man's wrist he was able to render a condition of temporary paralysis on his victim, who could not raise his other arm to strike or draw a weapon.

The claw has been acclaimed by all police authorities who have seen it in operation and has become standard equipment in thirty-five states of the U.S. It was popularly received here and orders have been placed for a large consignment for the island police.

Mr. Stange first got the idea for the claw during a visit to the Museum of Natural History in New York. Here he saw a small wooden implement used in Borneo for strangling offenders. From its operation he devised the claw, which he constructed of metal to be of more permanent use.

New Justices of Peace Are Chosen

A number of appointments and rescissions of commissions as justices of the peace within the province were confirmed by the government this week.

The appointments include: Andrew G. Kidd, Vancouver; R. B. Young, Bliss Landing; Alvin Holland, Port St. John; T. E. Taylor, Burns Lake, and Sheriff G. W. Robertson, Vancouver.

Those rescinded for various reasons, including absence from the districts, illness and similar causes are as follows: J. R. Ruxton, Hudson's Hope; W. C. Forrester, Sunset Prairie; James Ross, Hudson's Hope; C. A. Ward, Kelly Lake; J. J. Ogilvie, Fort St. John, and J. R. Campbell, Keremeos, who resigned.

Alberni

Alberni, Nov. 2.—Members of the ladies' association of the United Church were hostesses at the annual chicken dinner on Wednesday evening at the Athletic Hall, when there was a large attendance from surrounding districts. Mrs. Pat Patterson was general convener of arrangements.

Chas. A. Butler, Kerrisdale, Vancouver, is spending a holiday here as the guest of his son-in-law and daughter, Mr. and Mrs. Max Clarke Wright.

Tolls on the Cariboo Highway between Yale and Lytton will be removed on November 16 this year, Hon. F. M. MacPherson, Minister of Public Works, said to-day. This is two weeks later than usual.

WILL ALTER DRUG STORE

A permit for $1,000 construction work on the Vancouver Drug Company's premises yesterday boosted the city building figures for the month and helped to cut down the unfavorable difference between those for the first ten months of this year as compared with those for the corresponding period of 1933.

To date this year 382 permits have been taken out with a total value of $220,100, against 496 at a value of $235,981 in 1933.

The Vancouver Drug Company project concerns the removal of a brick partition and reconstruction with steel beams and other materials to alter the store front.

VOTERS' LIST IS TABULATED

Courts of Revision For Those Not Registered By Enumerators

With Oak Bay and Esquimalt included for the first time, the voters' list for the federal riding of Victoria includes 28,576 names, it was announced yesterday by James Wilson, registrar of electors.

As courts of revision will be held for those who did not place their names on the list when enumerators made their house-to-house calls, more names will be added to the list.

The actual increase for the sum total of enumerators' rolls in 105 polling divisions, is 6,000 names. The last provincial list had 22,576 names.

Courts of revision will follow in three revisional areas in the next few weeks, the details of which will be supplied later. Revision in Area One will commence on November 5, in Area Two on November 8, and in Area Three on November 13. Public notices show polling divisions in each area.

Electors have the right to appear in person at these courts, or in the event of disability, may be represented by a relative or an employer, Mr. Wilson said. All married women will be listed by their husbands' names.

B.C. FISHERIES ARE UNIQUE

British Columbia Has Perpetual Natural Resource in Them, Rotarians Told

"If proper regulations are enforced we have a perpetual natural resource in the fisheries of British Columbia," stated George J. Alexander of the Department of Fisheries when speaking before members of the Rotary Club at luncheon yesterday at the Empress Hotel.

"This resource is unique in this respect," Mr. Alexander said. "The mining and lumbering industries may disappear in time, but the fisheries will always be productive."

Mr. Alexander said the fisheries of British Columbia went back about 100 years. In 1835 the Hudson's Bay Company shipped salt salmon from the Fraser River to Asia and the Hawaiian Islands. The fish were caught by Indians in nets and shipped in windjammers. By 1858 this company enjoyed a monopoly of Fraser River fishing, the speaker declared. The first salmon cannery was established near New Westminster in 1870, he said, and all the work was done by hand, even the making of the cans.

FOURTH INDUSTRY

"From that small beginning we have an industry that stands fourth in British Columbia," Mr. Alexander said. "It has realized as much as $27,000,000 in a single year. In recent years, of course, this industry has suffered, but in 1933 it reached a total of $12,000,000, which was two and a half times the gold production of British Columbia. This province leads all Canada in the fishing industry and supplies about 40 per cent of fish used in the Dominion."

Last year the industry brought in 3,000,000,000 pounds, Mr. Alexander said and employed 11,000 men. The invested capital in use last year was $19,500,000. Victoria is largely benefited from this industry, the speaker declared, and although not classed as a fishing port it has taken in 4,500,000 pounds of fish since the first of the year.

SALMON LEADS

Mr. Alexander said the four leading fisheries of British Columbia were salmon, halibut, pilchard and herrings. Salmon amounts to 76 per cent of the total, with halibut next. Spring, cohoe, chum, sockeye and pink are the classes of salmon and all hatch in fresh water, he said. All British Columbia salmon died after spawning. The halibut spawned in the open ocean and in very deep water. This fish did not spawn until ten years old and did not die then but often lived to a good age, the speaker stated. Pilchards were migratory and came in great schools to the west coast of Vancouver Island to feed.

Mr. Alexander told of the various methods in use in the British Columbia fisheries, such as gill nets, trapping and trolling. The gill net could only be used in certain water, he said. In clear water the fish saw the net and swam under it.

"The enforcement of the regulation presents a problem to the Department of Fisheries," Mr. Alexander said. "We must preserve the fisheries for future generations. If we permit the fish to get to the spawning grounds they will do the rest themselves."

Duncan McBride presided at luncheon in the absence through illness of J. Morse Hatt, the president. Alfred Prescott was elected a new member.

COMPLAIN OF PREMIER'S ACT

Refusal to See Municipal Delegates Draws Protest From Saanich Council

Echoes of Premier Pattullo's refusal to interview Union of British Columbia Municipalities representatives without an appointment last week, were heard at a Saanich Council meeting yesterday evening when members expressed disapproval with the action of the government leader and generally favored the taking of drastic steps to throw the onus of unemployment relief on the provincial authorities.

On the counsel of Reeve William Crouch, however, they decided to await developments through the union, which they were assured was planning a future course for the municipalities, and would not let the matter rest until the government had been fully informed of its attitude.

Criticism of the Premier's reference to "gate crashers," was also voiced, and indignation was expressed that representatives of 80 per cent of the people of British Columbia should have been given such treatment.

SUPPORT PROTEST

The council voted unanimously passed the protest forwarded from the Union of British Columbia Municipalities for endorsement by all municipalities, against the government for refusing to see the union representatives to discuss such an emergent matter. The resolution also pointed out the union delegates represented 80 per cent of the people of British Columbia.

Full correspondence between the union executive and the Premier dealing with the relief matters was read to the council.

"Is it right as reported in the press that the Premier used those terms of the union being 'like a mob' and 'gatecrashers,'" asked Councillor L. C. Hagan, Ward Six.

"Absolutely," replied Reeve Crouch.

"There was absolutely no justification for those statements," said Councillor H. D. Coton, Ward Five.

"As an executive we never actually went to the Parliament Buildings at all," the reeve stated, "we carried on all our negotiations through Mr. Sewell, the secretary, or Mr. Wells Gray, the Minister of Municipalities."

"I think they deliberately waited until after the union convention at Kamloops to spring this on us," said Councillor Hagan. "I think Wells Gray attended that convention and knew this was coming all the time."

The reeve then told the council he did not think Premier Pattullo had consulted his full cabinet taking the action which he did.

"I met Mr. Pearson the Minister of Labor on the Thursday (the day after the Premier had refused three times to see the union delegates) and told him I thought the Premier had made a great mistake," the reeve said. "He did not reply to that, but during the conversation he told me that he had not seen the Premier all that week."

LARGE INCREASE

R. R. F. Sewell, municipal clerk, told the council, D. A. MacDonald, city comptroller, E. W. Griffiths, provincial relief administrator, and E. G. Snowden, city relief officer, had devoted nearly a whole day to figuring out the extra costs of the new agreement to the municipalities. It had worked out that it would cost them approximately 23 per cent more under the new arrangements.

"Even if the amount had been small, what the union objected to was accepting $1 more burden at this time," interjected the reeve.

"Well on the basis that Mr. MacDonald figured it out it's going to cost us nearly $1,000 more for relief between now and March than we anticipated," said Councillor W. R. Woods, Ward Four, chairman of the finance committee.

In the discussion which followed later in the evening, prior to the committee session, the resolution of protest forwarded by Oak Bay was discussed. Oak Bay had pointed out that before being saddled with the burden of this new arrangement it had already suffered to the extent of $29,000 in government grants from 1931 to 1934. In Saanich the clerk reported these reductions had meant $60,000 in revenue to the municipality.

REEVE'S ADVICE

Reeve Crouch favored staying action for the time being, awaiting decision of the union, which he was convinced would do something.

Councillor E. C. Warren, Ward Two, thought the council had one of the following three alternatives—to cut relief allowances, to borrow money or to get out from under.

"As far as I am concerned its either cut relief or cut out relief," said Councillor H. D. Coton, Ward Five.

Councillor W. R. Woods, Ward Four, said he had given the matter much thought, and dwelt upon the clause of the Municipal Act under which the municipality was liable for its destitute.

The clerk informed the council there was a Supreme Court ruling in Ontario which did not hold the municipality responsible for destitution caused by unemployment.

"There is no doubt this is a federal matter, and we would be strengthening the hand of the provincial government if we pulled out from under," said Councillor Woods.

The reeve then proposed the council should consider its options and at this suggestion Councillor G. S. Eden, Ward Seven, proposed the council should go into committee session.

Liquor Runners Shot on Border

Associated Press

El Paso, Texas, Nov. 1.—Two more men were listed to-day as victims of one of the civilized world's oldest statutory crimes.

Bodies of men identified by border officers as Manuel Patino, thirty-two, and Thomas Popez, thirty-four, lay on a mortuary slab here, and the men were described by the officers as veteran smugglers.

The record showed they died while resisting arrest, as an inquest completed the official formalities. They were shot, the testimony showed, after safely crossing the Rio Grande River, bordering between Mexico and the United States, with a shipment of contraband liquor.

RHEUMATISM

AND NEURALGIA PAINS OVERCOME

What would you give to forget your pains and aches? To be able to walk and work and play without the rheumatic pains shooting through you? To be able to sleep comfortably all night and get up in the morning ready and smiling to meet another happy day? Then read this: "I had been suffering from Rheumatism and nerve exhaustion . . . I was also distracted and hammered with inceasing pain of Neuralgia in my face, causing me to be very restless, sleepless, and 'fed-up', until I was advised to try Phosferine daily. The pain ceased and I felt my nerves wonderfully benefited. I feel a new man and owe it to Phosferine that I withstand the usual winter chills, Rheumatism and Sciatica, etc."

W. WESTON

BANISH RHEUMATISM—REINFORCE NERVES with a few drops, each day, of

PHOSFERINE

THE GREAT BRITISH TONIC FOR

Nervous Debility, Indigestion, Rheumatism, Retarded Convalescence, Nervousness, Fatigue, Neuralgia, Grippe, Insomnia, Anaemia, Neuritis, Loss of Appetite

At Your Drug Store—in Liquid and Tablet Form

3 sizes—50c-$1.20-$1.90—The larger sizes are more economical.

Port Alberni

Port Alberni, Nov. 2.—Honoring Miss Betty Hilton and Pete Crozier, Miss E. M. Ellis and Miss Evelyn Hanes were bridge hosts Wednesday evening, when prizes for high score were won by Miss Caroline Morden and A. Crozier, Cecil Raikes securing the consolation. The guests included Miss Helen Manning, Miss Topsy Ellis, Miss Elizabeth Hilton, Miss C. Morden, Messrs. Hector Stewart, George Harris, Pete Crozier and Cecil Raikes.

Mr. and Mrs. Leslie Toder have removed from Alberni to Port Alberni, and have taken up residence in the home recently occupied by Mr. and Mrs. W. E. Evans, Fifth Avenue.

Mr. and Mrs. Alec Scougall arrived on Wednesday from San Francisco to be the guests of the former's cousins, Mr. and Mrs. S. G. Cozens, River Road.

Members of the St. Andrew's and Caledonian Society held a successful card party and dance on Tuesday evening at the Sons of Norway Hall, when prizes were won by Mrs. J. Welsh and Alderman A. Fleming. Music was supplied by Ben Morris and Stanley Wakeman.

Fred Patton, son of Mr. and Mrs. A. J. Patton, Victoria, who has been on the staff of the Royal Bank of Canada for the past five years, left on Monday for Vancouver, where he has been transferred to the Robson and Granville Street branch of the same bank. F. B. Johnson, North Vancouver, has joined the local staff here.

P. T. McCallum of Grand Forks has been appointed stipendiary magistrate for the County of Yale.

J. G. Donaldson and C. J. Keller of Telkwa, B.C., have been appointed fence viewers for the Omineca district. They formerly held the position for the Skeena area.

FRECKLES AND HIS FRIENDS By BLOSSER

GUM MASSAGE Plays Important Part in BRILLIANCY of TEETH!

Daily Gum Massage with Ipana Tooth Paste keeps the gums firm against "Pink Tooth Brush"

TODAY dentists tell us that gums, too, require daily care if teeth are to be sound and brilliant.

As they point out, gums tend to become weak and sluggish because the soft-cooked foods we eat rob them of needed stimulation. Our gums show a tendency to bleed and leave a touch of "pink" on the tooth brush. Gingivitis, Vincent's disease, or even pyorrhea, may follow.

This is the massage so many dentists recommend. Clean your teeth with Ipana Tooth Paste, then put a little extra Ipana on your brush and massage it into your gums. Ipana with massage speeds circulation—helps keep the tissues firm against "pink tooth brush".

Before very long you notice a new hardness to your gums, a new sparkle to your teeth, a new brilliance with your smile.

Bright Teeth, Firm Gums, with IPANA TOOTH PASTE and Massage

Made in Canada

Victoria Daily Times

SECOND SECTION

VICTORIA, B.C., FRIDAY, NOVEMBER 2, 1934

CLASSIFIED ADVERTISING TELEPHONES—E4175, E4176

Victoria Daily Times
MEMBER AUDIT BUREAU CIRCULATION

TELEPHONES
8 a.m. to 8 p.m.—Circulation E7522
Advertising E4175
E4176

CLASSIFIED ADVERTISING RATES
1½c per word per insertion.
Minimum charge 25c.
$1.25 per line per month.
Minimum charge $2.50.

Births, $1.00 per insertion.
Marriages, $1.50 per insertion.
Deaths, $1.50 first insertion and $1.00 succeeding insertions.
Funeral notices, In Memoriam notices and Card of Thanks, $1.50 per insertion.

In computing the number of words in an advertisement, estimate groups of three or less figures as one word. Dollar marks and all abbreviations count as one word.

In estimating the number of lines in an advertisement, count five words for the first two lines and seven words for each line thereafter. This is not an absolute guide to the number of lines, much depending on the length of the individual words.

The Times will not be responsible for more than one incorrect insertion of any advertisement ordered for more than one issue. Any claim for rebate on account of errors or omissions must be made within thirty days from the date of the same otherwise the claim will not be allowed.

Advertisers who desire it may have replies addressed to a box at The Times Office and forwarded to their private address. A charge of 10c is made for this service.

Subscribers wishing their addresses changed should notify this office as well as the carrier. If your Times is missing, phone E7522 before 8 p.m. and a copy will be sent by special messenger.

INDEX TO CLASSIFIED ADS.
The eight major groups of Classifications appears in the following order:

Announcement classifications	1 to 18
Employment classifications	19 to 24
For Sale-Wanted classifications	25 to 32
Automotive classifications	33 to 36
Rentals classifications	37 to 46
Real Estate classifications	47 to 54
Business Opportunities classifications	55
Financial classifications	56 to 57

BOX REPLIES AVAILABLE

Letters addressed to the following boxes are available at The Times Office on presentation of box letters. Maximum results are obtained by advertisers who follow up replies promptly.
251, 335, 865, 889, 924, 964, 1022, 2251, 2264, 2285, 2446, 2685.

Announcements

BORN

HARRISON—At the Royal Jubilee Hospital, November 1, to Maisie, the wife of Donald, a son. Both doing well.

DIED

DENNIS — Rosamond Charlotte, aged seventy-eight years, beloved wife of Jesse Dennis of 2721 Quadra Street, passed away at the family home on Thursday morning. Mrs. Dennis was born in England and resided in Manitoba for a number of years before coming to Victoria fifteen years ago, and is survived only by her sorrowing husband.
The remains are resting at Sands Mortuary Ltd., and the funeral service will be held Saturday afternoon, at 2 o'clock, at St. John's Church, the cortege leaving the mortuary at 1.50. Rev. Canon F. A. P. Chadwick will officiate and committal will be in Royal Oak Burial Park.

DOUGLAS—Thomas Henderson Douglas, aged fifty years, of Holland Avenue, Saanich, passed away suddenly on Wednesday. Mr. Douglas was born in England and had only been in Saanich two months, coming to British Columbia sixteen months ago. He was a member of the Masonic Order, and leaves to mourn his passing his mother, two brothers and one sister in England; five cousins in Victoria and one cousin in Vancouver.
Funeral services will be held from the chapel of Sands Mortuary Ltd. on Saturday afternoon, at 3.30, and the remains will be laid to rest in Royal Oak Burial Park.

FRY—At St. Joseph's Hospital, on Friday morning, Mary Ann Fry, beloved wife of Charles Fry of 781 Hillside Avenue. The late Mrs. Fry was born in Kent, England, and had been a resident of this city for the last twenty-two years. She is mourned by, besides her husband, a brother, Thomas Obee of Victoria, and two brothers and two sisters in England, and three nieces and two nephews in Victoria, Mrs. R. Burton, Mrs. A. McCormick and Miss Edith Obee, and Thomas and Joseph Obee, also a niece in Vancouver and a niece in Seattle.
The funeral will take place on Monday morning from McCall Bros.' Funeral Home and proceed to St. Andrew's Cathedral, where mass will be celebrated at 9 o'clock, Rev. Father J. A. Gaudette will be the celebrant, after which interment will be at Ross Bay Cemetery.

DUGGAN—Suddenly, on November 1, at her home, 1638 Brighton Avenue, Winnifred Duggan, widow of John F. Duggan, aged thirty-nine years; born in Essex, England, and a resident of Victoria for the last seven years.
The remains are resting at Hayward's B.C. Funeral Chapel, where the funeral service will be held to-morrow (Saturday, November 3), at 2 p.m., Rev. Dr. W. G. Wilson officiating. Interment in Royal Oak Burial Park.

7 FLORISTS

ANY FLORAL DESIGN; MOST REASONable prices. Pollock Bros., 1315 Douglas. G5315.

BALLANTYNE BROS. LTD.
639 Fort Street — Phone G2421
CUT FLOWERS AND DESIGNS
Greenhouses, North Quadra Street

A. J. WOODWARD & SONS LTD.
—Established 1892—
Designs — Bouquets — Flowers
Anywhere Anytime
Store, G5614 — Night, G6298

8 FUNERAL DIRECTORS

HAYWARD'S B.C. FUNERAL CO. LTD.
Established 1867
734 Broughton Street
Calls Attended to at All Hours
Moderate Charges — Lady Attendant
Phones: E3614, G7679, G7682, E4065

8 FUNERAL DIRECTORS (Continued)

Established 1893
THOMSON FUNERAL HOME
Phone G2612 — 1625 Quadra St.
Large Chapel — Private Family Rooms
Experienced Lady Attendant

SANDS MORTUARY LTD.
Complete Funerals in Our New Mortuary at Modern Prices
Experienced Lady Attendant — Phones E7511 and G3530
1803 Quadra Street — Victoria, B.C.

S. J. CURRY & SON
"Distinctive Funeral Service"
Private Family Rooms—Large Restful Chapel
Opposite New Cathedral — Phone G5512

CARTER FUNERAL HOME
Our Charges Are Reasonable
Dignified Service — Lady Assistant
1612 Quadra Street — E4624

McCALL BROS.
"The Floral Funeral Home"
Office and Chapel, corner Johnson and Vancouver Streets — Phone G2012

9 MONUMENTAL WORKS

STEWART MONUMENTAL WORKS LTD. Take No. 6 street car to works. 1401 May St. Phone G3452. tf

10 Coming Events

A BIG CANADIAN OLD-TIME SATURday night dance, November 3, Lake Hill Community Centre, 8 to 12; Irvine's orchestra, with Scotty McKenzie as M.C.; 25c, including supper. Bus at 12. Come once and you won't stop.

AN OLD-TIME MASQUERADE DANCE, Royal Oak Hall, to-night, 9-1; Scale's orchestra; admission 35c. 2698-1-104

AT LUXTON, SATURDAY NIGHT — Basketball, 7.30, Colwood vs. Luxton. Dance, 9; Stan Cross' orchestra; refreshments; 25c. 2383-3-105

BASKETBALL AND DANCE—CHARTERS' Hall, Sooke, Saturday, November 3, 7.30; Townsend's orchestra; 25c. 2676-3-105

BASKETBALL GAMES AND DANCE IN Colwood Hall, Saturday night, November 3; Fred Mould's orchestra; refreshments; admission 25c. 2694-2-105

CROQUINOLE PERMANENT CURLS
20c A CURL—MINIMUM $1
FIRTH BROTHERS
635 Fort St. tf

DANCE, SATURDAY, SHRINE AUDItorium; Fred Pitt's bigger and better orchestra. Admission 25c. 1130-3-105

DON'T FORGET THE BASKETBALL games at West Road on Saturday, November 3, at 7.30. Hudson's Bay girls vs. West Road; Royal Oak vs. West Road. Dancing and refreshments. 2673-3-105

F.B.J.C.A. — MASQUERADE WITH REG Wood's orchestra, Friday, November 2, in the Jenkins School, Foul Bay; novelties, etc. Dancing, 9 to 12.30. Admission 35c. 2642-4-104

JERRY SCHOFIELD DANCE ORCHEStra; the best terms; reasonable. Phone E1694, E4421. 2441-26-117

PARTNER 500, SATURDAY, 8.30, 1230 Government St. Prizes: Two $4, two $2, two $1 and tenbid. Admission 25c.

PARTNER 500, TO-NIGHT, 8.45, 1230 Government St. Usual prizes. 25c.

ST. PAUL'S A.Y.P.A. HALLOWE'EN dance, Parish Hall, Esquimalt, Friday, November 2; Merrymakers' orchestra; 9 till 1; refreshments; admission 35c. 1121-1-104

THE MODERN MASQUERADE DANCE, with Len Acres' orchestra, advertised for November 7, at Lake Hill Community Centre, has been cancelled.

WHIST DRIVE—W.A. CANADIAN LEgion, Pro Patria, Friday, 8.30 p.m., 625 Courtney St. Two $4, two $2, two $1 and special. 25c. 2690-1-104

11 LOST AND FOUND

BEADED BAG LOST, IN OR NEAR HUDson's Bay; small change. Phone G7581. Reward.

LOST—BLACK AND BROWN DOG, PART Airedale; Toby. G6887. 2650-1-104

13a Business Cards

BUILDERS AND CONTRACTORS

HOUSES, GARAGES, REPAIRS, ROOFS; estimates. Mildon E5536 16771-tf

CABINET MAKERS

CABINET WORK OF ALL DESCRIPtions. R. Guest, 812 Fort. G0048. 2591-26-125

ENGRAVERS

PHOTO-ENGRAVING—HALF-TONE AND line cuts. Times Engraving Department. Phone E4175.

FLOORS

V. L. HARDWOOD FLOOR CO., 707 Johnson. Reduced prices on all work. G7314.

WESTERN FLOOR, 454 GORGE RD. — Old or new floors. E8915 tf

HAND LAUNDRY

ENGLISH HAND LAUNDRY—COLLARS, 3c; shirts, 10c; mending, darning. E6192. 2279-25-110

INSURANCE

FIRE, LIFE, AUTO AND ACCIDENT INsurance. See Lee, Fraser & Co. Ltd.

PAINTING AND KALSOMINING

PAINTING, KALSOMINING, ROOF REpairs and other odd jobs done reasonably. Telephone G2381 after 7 p.m.

WASHABLE KALSOMINE, $3 ROOM, includes labor and material. Archer, G2328. 1060-26-122

SHINGLING REPAIRS

BROCK ROBERTSON — RESHINGLING; leaky roofs repaired; guaranteed. E4493

TURKISH BATHS

CRYSTAL GARDEN — TURKISH RUSsian steam and hot sea water baths. Swedish massage, etc. E. Van Becker (London diploma). For appointment phone E2522.

WEATHER STRIPPING

PEACE METAL WEATHER STRIPS FOR windows, doors, etc.; stops drafts, rattles, dirt; saves fuel. B. T. Leigh. E9685.

WOOD AND COAL

ALL BEST AND DRY LAND CEDAR, $1.50. Fir millwood, $3.50 cd. E6722.

BEST CORDWOOD, $5.75; BEST SLABwood, fairly dry, $3.50; mixed wood, dry, $3.25. G6531. 1096-26-124

COOPERAGE WOOD—BONE DRY STOVE, $2.50; blocks $3; kindling $1.50 ½ cord. G2341

COOPERAGE WOOD CO., G1941. BONEdry stove wood $4; slabs $4; kindling $3

CORDWOOD SAWN, 65C CORD. E3585. Prompt work.

DRYLAND MILLWOOD, $3.75 PER C.; better than cordwood. Cameron Wood & Coal Co. Ltd., 1114 Broad St. Phone E4135. 2413-26-116

DRYLAND WOOD, CORD $3.25, TWO cords $6. E9111, day; night, E6830. 1132-26-128

FIRST GROWTH CORDWOOD, $4 CORD; stove wood, $5.50; guaranteed full measure. E3585. 2203-26-107

NO. 1 CORDWOOD—2½ CDS., 4 FT., $9.75; 12-inch $5.50, 2 cds. $10.50. G6576.

SHAWNIGAN DOUGLAS FIR, $3.25 CD. Sole agents S. L. Lumber Co. E3914

1-FT. BONE DRY CORDWOOD, $6.25; green, $5.50; inside block, $6. E1832. 1131-26-129

$2.75 CORD, COLWOOD FIR MILLwood; edging, $2.50 cd. Shaw. G7995. 2341-26-111

$2.75 CORD, COLWOOD 100% FIR millwood. Bruce Low & Co. G4044

$3.75 DRYLAND SLAB, 12", RODgers' Wood Co., Alpha St. G2214

13b Professional Cards

OSTEOPATHIC PHYSICIANS

DR. VERNON B. TAYLOR, REGISTERED and licensed. 406-7-8 Belmont Bldg. Phone E7823

14 EDUCATIONAL

ROYAL BUSINESS COLLEGE, 1006 GOVernment. Phone G6016. E. W. Sayer.

14a MUSIC

PLOWRIGHT'S GUITAR, MANDOLIN, Banjo School, 1116 Broad. E4943, E9092. 2200-26-106

14d SINGING

SINGING, ELOCUTION, PIANOFORTE—Henry McCleary, M.R.S.T., 635 Fort Street. 2185-26-105

14e DANCING

ALL TYPES DANCING THOROUGHLY taught. New spacious studio. Florence Clough Dance Academy, 830 St. Charles. E2776. tf

BALLET, ACROBATIC, TAP, HIGHLAND. Violet Fowkes Studio, 1112 Gov't.

DOROTHY COX, M.A.O.D., LONDON, Eng. All branches. Attractive ballroom class, 8 to 10 p.m., Saturdays. E7638

17 MISCELLANEOUS

SAWS FILED, GUMMED, SET; TOOLS sharpened. E1029. W. Emery, 1567 Gladstone.

18 Personal

A FINANCIER ONCE SAID: "INTEREST lost means principal shaken." Be as it may in money matters, but it's true with the higher principles of life. You lose interest in higher morals and your principles will soon be shaken and fall to a low level. Man gradually rises, by line upon line, precept upon precept, here a little, there a little; or he gradually goes the other way, by habitually taking on the lower habits and the grade down is so easy, it's not noticed, till he gets so far he feels he cannot retract. We thank you all for the interest you are paying in buying our building foods, and it keeps our principal from being shaken, namely, to give you the best we have. Call daily, our foods are good. Golden Loaf Bakery, 711 Fort St.

ACCURATE, UNSURPASSED READING with typed sketch, 25c. Mme. Mobius, Balmoral Hotel.

A MEAL OF BEST FOODS—QUALITY high; quantity and price just right. The Mayfair Cafe, 1011 Broad St., at Fort.

A NEW SERVICE—RUST STAINS, ETC., removed from baths, sinks and tiles without injuring the enamel. Phone E8746, G1641. Super Cleaning Service, 763 Fort

APPOINTMENTS ONLY FOR A REAL facial. Phone, between 9 and 12 and 3 and 6, E3616. 958-26-113

PERSONAL (Continued)

ARTISTIC HIGH-CLASS CHRISTMAS cards in boxed assortments, from 75c for sixteen. Diggon-Hibben Ltd. Leading makers of personal greeting cards. 2513-tf

"A TEMPTATION" SHAVING WITH Daymark razor blades. At the better stores. 1139-3-105

BOYS' RUBBERIZED RAINCOATS, 28 to 36, $3.95. Pritchard's, 1227-1229 Government St. 2309-26-111

CLEVER MADAME URSULA WILL READ your teacup free with 25c afternoon tea. Holley's, 622 Fort. 2686-26-129

CHRISTMAS! McMARTIN'S LEATHER goods make useful gifts. Inspection invited. 2662-26-129

GLASSES BROKEN? TAKE THEM UPstairs to Gordon Shaw, Woolworth Bldg.

IF YOUR WATCH DOES NOT GIVE SATisfaction, bring it to the Watch Bench, 1114 Broad St. Mainspring, $1; cleaning, $1.

JERSEY CLOTH SUITS FOR LITTLE boys, two to six years, $1. Fowler's Babywear Shop, Yates St. 2652-26-128

PREMIER VACUUM CLEANER SERVICE and repairs. J. W. Higham. G3559. 2701-26-129

SHOES WEAR LONGER WHEN YOU leave them at Bob Hawkes' Shoe Repairs, 616 Trounce Alley. 2466-26-119

SQUARE DEAL SHOE REPAIRS—J. Manton, 1224 Broad, opposite Whitney's. 2657-26-129

SUNDAY DINNER—"WEILER'S" ROAST turkey dinner, from 5.30 to 7.30. Cameron's Coffee Cavern, opposite Spencer's. 2316-26-110

MADAME EARP, EXPERT READER — For appointment, phone E8920

TEACUP READING AND CARDS, FROM 4-8, 846 Courtney. G4077. 2590-26-125

THE MILTON CO., 1844 OAK BAY AVE. We carry stamped goods for embroidery. Supersilk crepe hose, $1.00.

WILLIAM ILES, FURNACE SPECIALIST. Installations, replacements, repairs; pipes, fittings made to order; estimates free. E1834. 2283-20-110

YOUNG LADIES' LEATHER JACKETS—Just the thing for school. Special values, $7.50. Gordon Ellis Ltd., 1107 Gov't.

85c PER FLUE. AMOS 'N' ANDY Chimney Sweeps. Phone G6644. tf

YOU WON'T FIND THE TIMES CLASsified Ads all decked out like a circus horse with glittering jewels of promise that turn out to be false—but you will find gems of real worth unobstrusively but truthfully displayed. Real class, not "show," in the "classifieds."

Employment

19 HELP WANTED—MALE

CHORE BOY WANTED IMMEDIATELY—Live in; give references and salary expected. Box 2685 Times. 2685-3-105

20 HELP WANTED—FEMALE

A FIRST-CLASS HAIRDRESSER IS ALways in demand. The most successful operators are trained the Moler way. We have an opening in this new branch of America's most famous school of beauty culture to learn hairdressing, permanent waving and haircutting. Modern equipment, specially trained instructress and plenty of practice. The world's longest and strongest chain of practical hairdressing schools. Apply Moler Hairdressing School, Room 206, 1104 Douglas St.

SITUATIONS WANTED—MALE

BUTCHER, ALERT, WANTS POSITION as manager; has had lot of experience as buyer. Will be in Victoria November 6. Box 1154 Times. 1154-3-106

REMODEL YOUR FIREPLACE — PLAStering, general repairs or alterations; new work. Phone E8543. J. Fairall.

ROCK WORK, EXCAVATING, DITCHing, wells; air steel outfit; stumps shot. G4496.

SALESMAN, 35, EXPERIENCED, CAN take over a territory, splendid record, car. Box 1118 Times. 1118-4-106

YOUNG BOY WANTS WORK ON FARM. Has had some experience; live in. Box 222 Times. xxx-3-104

22 SITUATIONS WANTED—FEMALE

DRESSMAKING, ALTERATIONS, 25c hour and carfare. E0738. 2640-26-127

THIS, THAT AND THE OTHER all bring cash through The Times

24 Beauty Specialists

AN "ABOVE THE AVERAGE" CROQUINOLE PERMANENT $2.50
Full Head. Curls That Stay Curly. Waves That Stay Natural.
Produced by Our Conditioning Oil Lotion. Your Permanent Always Remains Shining. Your Hair Texture Is Positively Improved. We Have Created Over 14,000 Permanents. Just One Satisfied Customer Telling Another.
Finger Wave and Shampoo, 60c (wet), 75c (dried).
Finger or Water Wave, 50c (dried), Finger Wave, 35c (wet).
FIRTH BROTHERS
"Above the Average" Beauty Service
635 Fort St.

A FINGER WAVE, MARCEL, HAIRCUT, in your home; experienced operator. E9720, G6677. 1015-26-125

BOBETTE SALON, G6262. CLUSTER curl permanent, $3.50; revitalizing Gloria oil permanent, $6. 2367-26-114

CROQUINOLE PERMANENT CURLS
20c A CURL—MINIMUM $1
FIRTH BROTHERS
635 Fort St. tf

DISTINCTIVE PERMANENTS, MARCEL and finger waves, by expert operators. Ivy's Beauty Nook, 714 View St. 10777-tf

MONA GORDON BEAUTY SHOPPE, 1607½ Douglas (near H.B. Co.). E6134. 2268-26-110

MACHINELESS PERMANENT—NO MAchine, no electricity, $6 and $8.50. Heaterless permanent, $3, $5 and $8.50. Haircutting, scalp treatment, marcels, finger waves, manicures. C. W. (Billy) Atkinson, Belle Beauty Shoppe, 1025 Cook. G4943.

$3 PERMANENT COMPLETE. EXPERT work. Victoria Beauty Parlor, 1218 Broad. E8515

MAISON TYRRELL PARLORS, FOURTH Floor Spencer's. No appointment specials between 9 and 10 a.m. daily: shampoo and finger wave 75c, shampoo and marcel 75c, finger wave or marcel 50c. Permanents from $4.

$4 1C—SALE OF PERMANENTS—1C. TULIP OIL WAVES, TWO FOR $4.01. Phone now, we will hold appointment. G7443. La France Beauty Salon. Mme. Miles, prop. 1110 Douglas St.

For Sale—Wanted

25 FOR SALE—MISCELLANEOUS

ALL ENAMEL McCLARY CIRCULATING heater, only $25. Carter's Stove Store, 822 Fort St. E3511.

AIRWAY CLEANER, COMPLETE WITH waxer. Phone G5654. 2677-3-105

A. J. GREGG — HOUSE WINDOWS cleaned outside, 6c each. G5023.

A LITTLE SKATE, NICELY FRIED, IS most delicious. One of the most nutritious fish that swims. Now in season at Askey's Fish Market, 624 Yates St. Delivery. G7101.

AN ATTRACTIVE DRESSER AND BED with good spring and mattress, $28.50. Square Deal Furniture, 733 Fort St. E7861

ATTRACTIVE EIGHT-PIECE DININGroom suite; perfect condition; only $65; less than half price. Terms. Less for cash. E0060. 2095-2-105

CHESTERFIELD SUITES AT FACTORY prices. Trade in your old set or what have you? Victoria Upholstery Co., 1615-17 Douglas St. Two doors below "The Bay."

CHICKENS — MILK-FED, ROASTING, young fowl; new laid eggs; new figs, 9c lb.; cheese, 19c lb.; peanuts; fresh fruits; tobaccos; choice of fresh vegetables. Gellette's Ranch Products, 711 Pandora. E2452. 1145-1-104

ENGLISH PRAM — IN GOOD CONDItion. Phone G5343. 1152-2-105

FIELD GLASSES AND CASE, $6.75; 8-Power Prismatic Glasses, $12.50; Telescopes, $3.75; Powerful Microscope, $15; Electric Clocks, $3.75; Leather Brief Case, $6.75; Rolls Razors, $4.75; Alarm Clocks, 98c; Elgin and Waltham Watches, in goldfilled cases, $8.75; Bicycles, $12.50; Electric Radios, $14.75; late-style Spectacles to fit any sight, $2.75. Aaronson's New and Second-hand Store, 1328 Gov't St.

FAIRY OAK HEATER, NO. 15, A-1 CONdition. Sewing machine motor, 115 volts, as new. Phone E9971. 1141-3-105

FRESH LOCAL BABY BEEF—PRICES per lb.: Round steak, 10c; lean boneless stew beef, 5c; sirloin and T-bone, 15c; tenderloin, 30c; beef liver, 10c; blade roast, 8c; rib roast, 13c. C. & P. Store, 608 Broughton St. 1151-1-104

OUR BOARDING HOUSE — By AHERN

25 FOR SALE—MISCELLANEOUS (Continued)

FINE OAK WARDROBE, WITH FULL-length mirror door, only $21.50; dressers from $3.75 up; oak diners from $10.50, in sets of six; extension dining tables from $5.50; centre tables from $1.50; Fairy Oak heaters, $5.95; baby cribs, in A-1 condition, $4.75 each. Our week's special, Marconi combination radio and electric gramophone, cost $550, our price only $69.50. Vacuum cleaners from $8.50 to $30, every one guaranteed. We repair anything electrical. We satisfy.
RELIABLE FURNITURE MART
732½ Fort St. — Phone E8614

FURNACE REPAIRS AND RANGE CASTings. B.C. Hardware and Paint Co., 718 Fort.

"NAG" COMPOSITIONS FOR LEAKY roofs. Harte-Andrews Paints Ltd., 711 View St. G4713.

SUNBEAM CIRCULATING HEATER — Wood burner; practically new; cost $90. A bargain, $40 cash. E9269. 1153-3-106

THE ENTIRE STOCK OF JEWELRY, watches, clocks and cut glass of the late Mr. Andernach is on sale at 1306 Government St. A reasonable offer on any article in the store will be accepted. The store will be open from 9 a.m. to 9 p.m. on every Saturday only. xx-1-104

THREE-OVEN GURNEY RANGE — IN good condition. What offer? Call at 2538 Quadra St. 1142-3-106

WE CARRY A FULL LINE OF CLOTHing suitable for outside wear. F. Jeune & Bro. Ltd., 570 Johnson St. G4632

WANTED—MACHINERY, PIPE, PLUMBing, scrap iron for cash. Capitol Iron and Metal Ltd., 1832 Store. G2434. 16441-tf

WHEEL CHAIRS, HOSPITAL BEDS rented, $1 weekly. 524 W. Gorge. E1368. 2476-24-118

85c PER FLUE. AMOS 'N' ANDY Chimney Sweeps. Phone G6644. tf

$2000 WAITING FOR REAL GOOD used furniture. Willows, Plowman Co., 705 Johnson St. Phone G4424.

Fall Planting

FERTILIZER AND SOIL

BLACK SOIL, ROCK, MANURE, CINders, filling gravel; delivered. E8481

SEEDS, BULBS, PLANTS

A FULL LINE OF DUTCH AND LOCAL grown bulbs. Everything for the garden. Brown's Victoria Nurseries Ltd., 618 View. 2307-26-111

NARCISSUS, $1.50 PER 100; DAFFODILS, $3.00 per 100; Regale lily, 25c and 50c each. Custance Floral Co., 643 Yates St. G2613. 2277-26-110

WOODWARD'S BULBS — PRICES ARE lower; quality stock; good selection for forcing in bowls. 2308-26-111

PLANTS, SHRUBS, TREES

LAYRITZ NURSERIES LTD.—SPECIAL bargains at 750 Fort, to make room for new stock. Phone G3733. 2278-26-110

PLANT BARGAINS — FROM AN UNequalled stock of perennials, shrubs, trees, rocks plants, at our nursery or Public Market. For any garden work phone us at G0125. Rockhome Gardens Ltd. tf

PLANT NOW—ISLAND BELLE GRAPES, 15c per vine, $13 hundred; Cuthbert raspberry canes, $2.50 hundred; St. Regis everbearing raspberry canes, $4 hundred. Mrs. R. D. Tait, Keating X Roads. 2078-5-107

FOR ROSES, FRUIT AND SHADE TREES or ornamental shrubs, Oaklands Nurseries, 1580 Hillside. 2025-26-126

25a BICYCLES & MOTORCYCLES

A NEW MOTORCYCLE FOR $168 THAT will do over a hundred miles per gallon of fuel, will provide economical transportation. See R. Shanks & Sons, 919 Fort St.

BICYCLES OVERHAULED AND painted. Before winter sets in it would be good business to overhaul your bicycle. You will enjoy better riding and freedom from breakdowns during the wet weather. Bicycles completely overhauled and enamelled, $3.50; new parts added are extra. Robinson's, 1320 Broad St., opp. Colonist. E6212.

C.C.M. DOUBLE-BAR BICYCLE, LIKE new, $27.50. Lady's bicycle, like new, $17.50. Small boy's bicycle, like new, $18.75. C.C.M. English bicycle, new, $29.75. Victory Cycle Works, 1328 Gov't St.

EXCELLENT LADY'S BICYCLE—EQUAL new. Mullard, Shelbourne Garage. E3935. 1143-2-105

25b MUSICAL INSTRUMENTS

IN EVERY CHILD THERE IS A HIDDEN musical talent. Encourage it by renting a piano, $3.00 per month. Fletcher Bros.

NEW ACCORDIONS FROM $5.25 EACH. P. E. George Music Store, 739 Pandora Ave.

25c RADIOS

1935 WESTINGHOUSE ALL-WAVE radios, $43, $57.50, $74.50, $85.50, $116; two-volt, 1935 battery sets, $62.50. Also electric radios for hire by week or month. Aaronson's, 1328 Gov't St. G4722.

RADIO TUBES ARE CHEAPER
Now is the time to renew your Radio Tubes at the new low prices. Worn-out or weak tubes are responsible for 75 per cent of all radio set trouble.
All tubes tested free of charge.
RADIO DEPT. — DAVID SPENCER LTD.

25d Building Materials

A SPECIAL OF GOOD USED BRICK, stone, windows, doors, 2x4, 2x6, 2x8, and 2x14 from 24 to 40 feet, 1x12 boards, 10-in. and 8-in. rustic, 4-in. flooring, pipe, mantels, for sale at 407 Belleville Street.

LUMBER, LATH, SASH AND DOORS, 2x4, $10 up; 1x6, T. and G., $12. R. A. Green Lumber Co. G7614

XXXXX SHINGLES — LOW PRICES. Dalziel Box Co., David St. G1422

SIDNEY SPEEDY SERVICE
We have Lumber at low prices, suitable for lining basements or attics. Have this job done now before the cold weather. You will find it makes a big difference and the added warmth will save your fuel costs.
SIDNEY LUMBER
Phone G2515 — 2116 Government St.

SHINGLES, XXXXX, $2.00; XXX SHINgles, $1.75; other grades, $1.35. McCarter Shingle Co. Ltd. E4413. 14471-tf

26 LET'S TRADE

WILL EXCHANGE WHITE ANGORA AND Chinchilla rabbits for laying hens. Box 1498 Times. xx-3-106

25e Public Market Specials

AN ESTABLISHED FACT — SPOUSE'S famous Yarmouth bloaters and Scotch cured kippers are the best. Established in Canada and Old Country fifty-two years. R. Spouse & Sons. 2692-1-104

SEE SATURDAY SPECIALS AT STALL 23, on newly-killed veal, pork, lamb, farm produce. W. B. S. Polson. 2692-1-104

27 WANTED—MISCELLANEOUS

ABSOLUTELY THE BEST PRICE FOR old gold of any kind, antique jewelry, silver plate, etc. Cash while you wait. Old Gold Dept., Joseph Rose Ltd., 1013 Government St.

WANTED—BICYCLES AND PARTS, ANY condition; will call anywhere. 1328 Gov't. G4722 tf

WANTED CANADIAN SCOTTISH OFFIcer's kit. Phone E2910, evenings. xxx-5-108

WANTED — CHEAP NATIONAL CASH register and hanging clock dial scale. Apply 613 Yates St. 1127-3-105

WANTED — FURNITURE, CLOTHING, tools, etc., for cash. Phone G4913 16444-tf

WE BUY GOLD—LET US GIVE YOU our valuations. Immediate cash, no waiting, no trade offers. Pacific Gold Smelting Co., 609 Yates. G2724 1334-tf

WANTED—USED BLACKIE'S CONCISE English dictionary and "Writing and Thinking" by Foerester & Steadman. Phone E5627. xx-tf

WANTED—VERDI'S "IL TROVATORE" opera score. Box 1275 Times. 1275-3-106

28 DOGS AND CATS

FOR SALE — DOBERMANN-PINSCHER pups; full blooded and registered stock. Address: F. Raymer, 1391 38th Ave. W., Vancouver, B.C. 1147-5-108

FOR SALE—NICE WHITE PUPPY; PART Pomeranian and Spitz. 464 Garbally. 1134-2-104

FOX TERRIERS, SMOOTH. PHONE Belmont 4W.

NEW SHIPMENT OF SPRATT'S BIScuits just arrived to-day. The Pet Shop, 1413 Douglas. 2679-26-129

29 POULTRY AND SUPPLIES

PULLET LEGHORNS — NEAR LAYING, 90c each, delivered. 3107 Shelbourne. E3935 1143-2-105

30 LIVESTOCK

FOR SALE—MILKING GOAT; CHEAP for cash. F. Young, McKenzie Ave. 1146-2-105

32 BOATS AND ENGINES

BOAT LUMBER, CEDAR, SPRUCE, OAK; low prices. Oars shaped $1.25 pair. Dalziel Saw Mill. G1422 tf

Automotive

34 AUTO SERVICE DIRECTORY

BATTERIES—WE CHARGE THEM; WE repair them, we sell them. It costs less to have specialists do your work. Jones Bros., Yates and Quadra Sts.

36 AUTOMOBILES

JAMESON MOTORS ALWAYS FOR BEST VALUES IN USED CARS
1926 Studebaker Commander 6 Coach—In new condition; only run few thousand miles; new tires and battery; dirt cheap for $395
1929 Buick Special 6 De Luxe Sedan—In good condition; side equipment; trunk rack $395
1927 Pontiac Coach—In first-class condition. Big bargain for $195
JAMESON MOTORS LTD.
740 Broughton St. — Phone G1161

1934 DE LUXE FORD V-8 FORDOR SEDAN
Only Slightly Used and a Great Bargain At
$895
NATIONAL MOTOR CO. LTD.
819 Yates St. — G8177

BUICK SEDAN $475
BUICK SEDAN $225
PACKARD COUPE $475
OTHERS
H. A. DAVIE LTD.
Buick and Oldsmobile Cars—G.M.C. Trucks
Fort St. at Quadra — Phone G8154

BEFORE INVESTING IN A CAR, TAKE A RIDE IN ONE OF THESE
1933 PONTIAC SEDAN—Powerful and smooth; a good family car.
1931 STUDEBAKER COUPE—Will give new car satisfaction.
1931 FORD TUDOR—In excellent mechanical condition.
1929 NASH SEDAN—A car to command your instant attention.
MANY OTHERS TO CHOOSE FROM
THE MOTOR HOUSE (VICTORIA) LTD.
Chevrolet Dealers — 935 Yates St.

A 6-TON PACKARD TRUCK, ENGINE O.K., $100. 1930 Chev. engine, complete, $80. 6-ton Packard rear-end, make a good logging trailer, only $150. 1½-ton International truck parts. Garford 2-ton chassis (new), $550. Leyland truck parts. We have spare parts for the following late model cars in stock: 1924-30 Buicks, Cadillac, Chevrolet, Chrysler, Dodge, Essex, Model "A" Ford, Hudson, Hupmobile, Jewett, Paige, Pontiac, Reo, Studebaker, Willys-Knight; also a large assortment of truck parts; S.H. tires, all sizes; batteries, generators, starters.
PACIFIC AUTO WRECKING CO. LTD.
937 View St. — Phone E 7521

BEGG'S BEST BUYS
1928 ESSEX SEDAN—A fine small car, in first class condition $275
1927 ESSEX COACH—This car has been painted and is a good buy for $175
Many Others to Choose From
Open Evenings
BEGG MOTOR CO. LTD.
Corner Yates and Quadra Sts.
Dealers for Chrysler, Plymouth, Dodge and De Soto

TO-DAY'S BEST BUY
CADILLAC SEVEN-PASSENGER SEDAN
EXTERIOR FINISH IN NEW-CAR CONdition. Mechanically in perfect order. This car has been privately owned and carefully looked after by previous owner. Must be seen to be appreciated $650
Many Others
THOMAS PLIMLEY LTD.
1010 Yates St. — G7161

36 AUTOMOBILES (Continued)

1931 NASH SEDAN
REDUCED FOR THIS WEEK-END ONLY, TO
$550
CONDITION EXTRA GOOD
MASTERS MOTOR CO. LTD.
809 Yates — Phone E3841

1924 STAR, good tires, runs good, licensed. 1929 FORD TRUCK, overdrive, new tires, licensed; $195.
MUTUAL AUTO SALES
925 Yates — G5843

AUTO PARTS—ALL KINDS FOR ALL makes of cars. W. Frank Cameron, Auto Wrecking, 949-53 View. Phone E6672. tf

IF YOU ARE THINKING OF BUYING A car, new or used, consult us about our monthly payment plan. Island Finances Ltd., 1112 Broad St., Victoria, B.C. Phone G7171. 2491-26-120

WANTED—A LIGHT COUPE OR ROADster for cash, around $175. Apply Box 1149 Times. 1149-2-105

WANTED FOR CASH — SMALL LATE model coupe. Must be in good condition. Phone E2926. 1148-3-106

1933 CHEVROLET COUPE — LOVELY condition. Phone G2670 for price and demonstration. 2631-6-108

Rentals

37 FURNISHED SUITES

COMPLETELY FURNISHED TWO-ROOM suite; moderate rent; adults. Danes Court, 1176 Yates.

FIELD APARTMENTS—FURNISHED AND unfurnished suites; inspection invited. Phone G0119

FOR RENT—THREE-ROOM SELF CONtained furnished suite in duplex house; furnace heat, fireplace, gas; $22.50. E5673. tf

FURNISHED APARTMENT—CLOSE TO town; very reasonable to reliable tenant. Apply 508 St. John St., City. 2498-26-119

MARINE CHALET, OAK BAY — VICtoria's finest kitchenette apartments; fully furnished, steam heat, electric refrigeration. Quiet and comfortable; near the beach and carline. Special rates to permanent tenants. The Royal Trust Co., 1202 Government St. Phone E4126. 2266-tf

PARTLY FURNISHED 3-ROOM SUITE—Steam heat, lovely view. 540 Dallas. 2684-26-128

SCOTT APARTMENTS — BEAUTIFUL 2 or 3-room suites, chesterfields. E6311.

STOBART APTS.—HEART OF BUSINESS and theatre district; bright one and two-room suites; elevator; fireproof; greatly reduced rates. Transients, $1. G0048. 745 Yates. 2702-26-130

THE NORMANDIE—TWO ATTRACTIVE furnished suites; private bath; warm, sunny, beautifully clean; suitable for ladies. E6284.

TWO AND THREE ROOMS, WITH BATH and garage, $12 up per month. E8889. 2576-26-124

1114 ROCKLAND — THREE ROOMS, nicely furnished, private bath; also two and sleeping room. G2528. 2540-26-121

38 FURNISHED ROOMS

SMALL APARTMENT — FURNISHED; light, heat, gas, water; 1214 Yates; $18.50 mo. 1420-tf

39 HOUSEKEEPING ROOMS

AT 1222 YATES—FURNISHED HOUSEkeeping rooms; heat, light, gas. 1077-tf

CLIFTON HOUSE, 1319½ BROAD., 2-room housekeeping, single sleeping, vacant. E8034. 2639-26-127

COMFORTABLE FURNISHED HOUSEkeeping rooms, garage, 235 Belleville St. Phone E8838. 1129-6-108

FURNISHED HOUSEKEEPING ROOMS, flats cabins; $6 mo. up. 1036 Hillside

FURNISHED AND UNFURNISHED TWOroom suite; also housekeeping rooms; furnace. G4867. 2107 Blanshard St. 2589-25-124

40 ROOM AND BOARD

ABERDEEN, 941 McCLURE—H. AND C. water in rooms; excellent board. G0111. 14060-tf

A COMFORTABLE ROOM, HOME COOKing and comforts. 853 Burdett Ave. 2416-26-116

COMFORTABLE ROOMS, BOARD IF DEsired; moderate terms; close in. Phone G7855. tf

41 FURNISHED HOUSES

FURNISHED COTTAGE — QUIET, ELDerly couple, where widow could help for room and board; close in. E3095. 1076-3-104

FURNISHED 8-ROOM HOUSE IN pleasant district near city centre. Fully furnished, hot water heating, oil burner; garage. Per month $65. The Royal Trust Company, 1202 Government Street. E4126 2156-tf

FURNISHED HOUSE—CLOSE IN; SIX well-appointed rooms on the ground floor, with bath. Revenue-producing suite of three rooms and bathroom on the second floor. Hot-air furnace. Nicely furnished. Walking distance. $35 per month to responsible tenants.
B.C. LAND & INVEST. AGENCY LTD.
922 Government St. — G4115

42 UNFURNISHED SUITES AND ROOMS

ALBANY HOTEL, 1021 GOVERNMENT—Rooms, $2 week up. H. and C. water. 2442-26-117

AT THE DUCHESS—ATTRACTIVE MODern suite; private entrance; no steps, whatever. E6940. 926-26-112

ATTRACTIVE TWO-ROOM SUITE — Southern exposure; close in; reasonable. G5079. 2689-2-104

BELL BLOCK, OAK BAY — CHOICE suites of one and two bedrooms; newly decorated; with gas range. Apply the Royal Trust Co., 1202 Government St. E4126. 2558-tf

HAMPTON COURT — UNFURNISHED suites of four and five rooms; newly decorated; gas range, steam heat and excellent service. Only two suites left. Apply the Royal Trust Co., 1202 Government St. E4126. 2558-tf

SEACROFT—LUXURIOUS SEA VIEW apartment; all electrical; garage. Phone G5111 tf

SUITE VACANT, MELLOR APARTments, 819 Broughton St. tf

TO RENT—TWO-ROOM UNFURNISHED suites, $10.50 to $15.50 monthly, at 1318 Douglas Street. Light, water. 2651-6-107

TREBARTHA, 1046 VIEW—ONLY THREE vacancies; clean, warm; private bath; very comfortable. Phone G4032.

43 UNFURNISHED HOUSES

COMFORTABLE THREE-ROOM HOUSE at 1148 Hillside Ave.; $10. Phone E5673. tf

EIGHT ROOMS, FULLY MODERN; HIGH location Smith's Hill; rock garden, magnificent view; lower floor complete bungalow; garage, if needed; 1270 Shaview. E5879 Albion 32. tf

SIX-ROOM HOUSE—FRESHLY KALSOMined; furnace, fireplace, garage; high location; one mile from City Hall. Phone G5830. 1144-1-104

SIX ROOMS—CLEAN, NEAR IN; GARage. Phone E2775, after 6. 2627-2-112

70 HAMPTON RD. — FOUR ROOMS; large greenhouse; $10. E0332.

1321 COOK ST.—NEW FIVE-ROOM modern cottage; basement; $30 per month. Apply 1109 Johnson St. G4484. 2666-tf

44 STORES, OFFICES AND WAREHOUSES

LARGE STORE HIBBEN-BONE BUILDing, Government Street, about to be remodelled. Will accommodate four businesses; two sections already rented. Property in midst of financial district. After alterations, premises most suitable for practically any type of financial firm. Nominal rentals. Apply the Royal Trust Company, 1202 Government Street. E4124. 2363-tf

Real Estate

49 HOUSES FOR SALE

HOUSES BUILT ON INSTALLMENT plan. D. H. Bale, contractor, Fort and Stadacona.

Established 1862

BARGAIN IN OAK BAY BUNGALOW—A pretty place, quite close to the golf links. Contains an extra large living-room with bow windows, one-inch oak floors, fireplace, two good-sized bedrooms, a nice cabinet kitchen with breakfast alcove, full cement basement, hot air furnace, garage, line and blinds included. Built for owner's own use. Originally listed at $3,900. TO-DAY'S PRICE .. $2950

ACREAGE—Overlooking Cadboro Bay; high sloping ground, no rock, some trees; marvelous view. Price per acre $1100

THE B.C. LAND & INVEST. AGENCY LTD. 922 Government St. G4115

OAK BAY
NEW MODERN BUNGALOW
$1975

Four rooms, entrance hall, living-room, open fireplace, two bedrooms, built-in bath, kitchen with cooler, cupboards, etc., woodshed and garage attached. Low taxes.
Agents
LEE, FRASER CO. LTD.
1222 Broad St. E4723

SAANICH LOTS ON EASY TERMS
Situate within two-mile circle, on high ground with good outlook. Large lots on Saanich Rd., Darwin, Tattersall, Bethune, Calumet, Dale and Stafford Sts., at from $50 to $75 each. Lots of one acre or more on Cloverdale and Loval Aves., at $250 each. Calumet and Dale Sts, 1¼ acres, for $700. Small cash payment accepted and balance can be paid monthly.
THE ROYAL TRUST CO.
Real Estate Dept.
1302 Government St. E4126

51 PROPERTY FOR SALE

2 HIGH BUILDING LOTS — FENCED, fruit trees; $200 each. Taxes, $20. Clear title. Apply 1567 Gladstone. E1029. 6-104

56 MONEY TO LOAN

CAPITOL CITY BUILDING SOCIETY & Savings & Loan Association, 119 Pemberton Building. Drawings for interest-free loans. Phone E8741 for prospectus. T. J. Goodlake, secretary. tf

A FURNISHED HOME FOR SALE
Comprising seven rooms and bathroom. Full cement basement, furnace, laundry tubs; also entrance hall, pantry, two fireplaces (one in den); linoleum, blinds, electric fixtures, rugs, Chesterfield suite, dining-room suite, beds, range, etc. The house and furniture all in good condition. A good family home at a bargain.
ONLY $2,250 TERMS
One-third Cash — Offers Considered
High Fernwood, Haultain, Oaklands District.
For Inspection, "See Ray," Care of
L. M. Rosevear & Co. Ltd.
110 Union Bldg., 612 View G 6041

OAK BAY
NEW STUCCO HOME
$2,500
CHARMING living-room with open fireplace and hardwood floors; dinette; modern Dutch kitchen (tiled sink); two bedrooms; 3-piece bathroom; basement; furnace and garage.
P. R. Brown & Sons Ltd.
1112 Broad Street Phone G 7171

COUNTRY HOMES
With City Conveniences
ON THE BRAEFOOT ESTATES
Beautiful homesites, good soil. Two or more acres for price of a city lot, high and public schools, churches, recreation grounds all near. Low taxes. Guaranteed market for your products. Orientals excluded from ownership or occupancy. Small cash payment, balance extended over period of years. Liberal discount for all cash. Free expert supervision and direction from expert on demonstration farm.
PEMBERTON & SON LTD.
Victoria Representatives Phone G 8124
625 Fort St., Victoria, B.C.
FELL & SCHARFE LTD.
Exclusive Agents
506 Dunsmuir St. Vancouver, B.C.

A wonderful opportunity to purchase a
North Quadra Residence
at an exceptionally low price owing to owner leaving for England. Large semi-bungalow with living-room 18x36; hot-water heating; 1.36 acres, lovely location. ONLY $6,000. (Replacement value of house more than double the price).
Swinerton & Musgrave Limited
620 Broughton Street

"WHITE CARGO" IS WELL DONE

Fine Character Acting Seen in Strong Drama of Africa at Empire Theatre

Splendidly cast, and exceptionally well acted, Leon Gordon's play "White Cargo" opened its Victoria engagement yesterday evening at the Empire Theatre and proved one of the best legitimate dramas seen here in a long time.

Presented by Leyland Hodgson and his International Players of Vancouver it was very well done in every detail, some first rate characterizations being given.

While all deserve praise, special mention must be made of four of the players, Leyland Hodgson, as Harry Witzel, who stays in Africa; Emerton Court, as Allen Lanford, who leaves Africa; Frank Vyvyan, a doctor, and Marian Shockley as Tondeleyo, the native girl.

Mr. Vyvyan gives his best to his role and with great success. As the former London surgeon, capable kindly, strongly addicted to drink and living down an old sorrow, he is most realistic. Mr. Court, as the young man who goes out to Africa full of high hopes, only to see them all dashed before many months have passed, handles a difficult role with ease. He has some dramatic moments and looks after them well.

As Witzel, the hard-boiled, cynical, sarcastic planter who is sticking out his ten year term in Africa, Mr. Hodgson is convincingly rough, but underneath possesses a kindly heart, being able to take the sympathy of the audience at the end of the play. Miss Shockly as the loose-moraled little native girl is very good, keeping sufficiently in the background to lend a mystical sensuousness to the play.

Other roles are ably filled by Guy Clover, Michael Whelan, Colin Craig, Edward Musgrove and Bruce Riley.

Following the performance Mr. Hodgson spoke a few words to the large audience, thanking Victoria for receiving his play so kindly and expressing the hope that he would again be able to bring his company here in the near future.

"White Cargo" will be presented again this evening and twice to-morrow, once in the afternoon and finally in the evening.

PLAYHOUSE THEATRE

"Extra" work in Hollywood at the present time is a decidedly precarious occupation. Most "extras" consider themselves fortunate if they get four or five days' work each month, and when it is considered that there are nearly 20,000 persons in Hollywood depending on "extra" work for their livelihoods, the situation, at best, is none too good.

About 100 extras were very fortunate, however, during the filming of "Monte Carlo Nights," Monogram's entertaining presentation of E. Phillips Oppenheim's "Numbers of Death," which is being shown at the Playhouse Theatre.

Famous Play To Open To-morrow

In "The Barretts of Wimpole Street," new Metro-Goldwyn-Mayer feature starring Norma Shearer, playing at the Capitol Theatre to-morrow, Producer Irving Thalberg and Director Sidney Franklin have worked hand in hand and achieved the finest filmization of a famous stage piece ever to be recorded in celluloid.

For "The Barretts of Wimpole Street" is a brilliant production—brilliantly conceived, written, acted, directed and framed. Norma Shearer and Fredric March do more than present a tender, poetic love story; they actually bring the invalided Elizabeth Barrett and the poet Browning to life. And as the grim, uncompromising father whose diabolical influence motivates the drama, Charles Laughton turns in a performance which compares well with his recent interpretation of Henry the Eighth.

Where To Go To-night

As Advertised

Capitol—"Chu Chin Chow," starring George Robey.

Playhouse—"Monte Carlo Nights," starring Mary Brian.

Columbia—"College Coach," with Lyle Talbot.

Dominion—Mae West in "Belle of the Nineties."

Empire—On the Stage—"White Cargo."

Crystal Garden—Swimming.

THE PROVINCIAL ROYAL JUBILEE HOSPITAL
Victoria, B.C.

Tenders are invited for taking down the building known as the Doctor's residence, situate in the grounds of the hospital, the tender to include removing the foundation and clearing away all lumber and rubbish; the work to be completed within thirty days of acceptance of the tender; a deposit of twenty-five dollars to be made by the successful tenderer, which will be returned upon satisfactory completion of the work.

Also, separate tenders are invited for the removal of four huts situated in the grounds of the hospital.

Tenders, the highest or any not necessarily accepted, should be marked "Tender" on the outside and be in the hands of the undersigned not later than the 8th instant.

D. D. MUIR, Secretary.
1st November, 1934.

AT EMPIRE THEATRE

COLIN CRAIG
who has the role of the burly sea captain in "White Cargo," which opened at the Empire Theatre yesterday.

COLUMBIA THEATRE

In "College Coach," now at the Columbia Theatre, Dick Powell gets his first chance at a real dramatic role, but even so, he cannot quite forget his musical aptitude. Playing the part of Philip Sargent, young football star, he sits at the piano during one sequence playing and singing one of the catchiest tunes ever to come out of Hollywood.

The song is entitled "Lonely Lane" and was written by Irving Kahal and Sammy Fain, composers of the "Footlight Parade" songs.

MAE WEST AT THE DOMINION

Popular Star Has Lead in "Belle of the Nineties" Assisted By Fine Cast

A radio programme, turned on between scenes of her new picture, "Belle of the Nineties," opening today at the Dominion Theatre, resulted in Mae West's injecting a negro song revival in the sequences of the picture.

The decision to add the popular brand of revival programmes now on coast-to-coast radio networks again illustrates the popular star's inclination to snap up any novel idea for her Paramount pictures. In order to stage Mae West's version of the revival for "Belle of the Nineties," Director Leo McCarey rallied ninety-two singers, fifty men, twenty-five women and seventeen children.

George Reed, negro character actor, plays the role of the levee preacher, and he and Miss West's off-and-on-the-screen-maid, Libby Taylor, carry most of the dialogue of the revival sequence.

"Belle of the Nineties" features Roger Pryor, John Mack Brown and John Miljan as Miss West's leading men and presents Mae West as the St. Louis burlesque queen who captures the heart of New Orleans in a lavish setting of styles and fashions of the Gay Nineties.

Today's Cross-Word Puzzle

By EUGENE SHEFFER

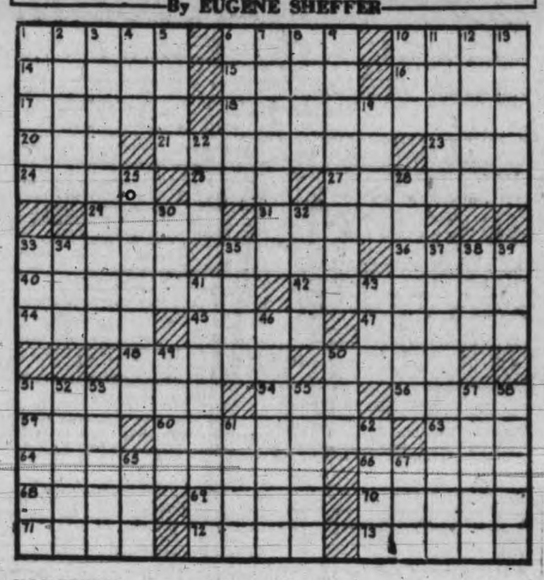

HORIZONTAL
1—range
6—appendage at mouth of various animals
10—recedes
14—fold of front of a coat
15—egg-shaped
16—to bound
17—scene of public contest
18—enact law
20—and not
21—closest
23—the girl referred to
24—joyous
26—beauty created by man
27—put to the proof
29—to tip
31—oleoresin used in varnishes
33—an important source of oil
35—river in Germany
36—outgrowth of stem
40—fastened firmly
42—substance
44—a brewed liquor
45—a lichen
47—finished
48—to jet
50—visage
51—rescind
54—suffer remorse for
56—spikes of corn
59—rowing implement
60—cafe where guests are entertained
63—a large vessel
64—giving official proof of a will
66—make reparation
68—besides
69—thin cutting side
70—combine
71—colored
72—sow
73—assuaged

VERTICAL
1—popular jargon
2—a song of joy
3—occupied in productive labor
4—writing instrument
5—enthusiasm
6—clayey
7—turned aside
8—fury
9—vesicles of of the skin
10—wing of a house
11—brute
12—to lave
13—celerity
19—stalk
22—corrode
25—varied
28—muteness
30—to lease
32—dregs
33—a celestial sphere
34—to be situated
35—smell
37—attempts
38—single spot on cards
39—nourished
41—follows as a pattern
43—ocean
46—unusual
49—animal allied to guinea pig
50—charge for professional service
51—fastened with cord
52—soon
53—ordinary language
55—pressed earnestly
57—roam
58—spirited horse
61—wait for
62—meek
65—bottom of water-course
67—light afternoon meal

Herewith is the solution to Saturday's puzzle.

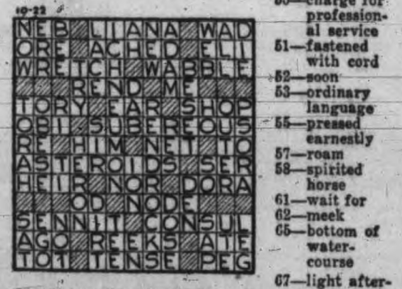

Copyright, 1934, King Features Syndicate, Inc.

IS STAR AT DOMINION THEATRE

MAE WEST
who has the leading role in "Belle of the Nineties," which opened at the Dominion Theatre this afternoon.

TO-MORROW
SATURDAY
AT—12.30 - 2.45 - 5.05 - 7.20 and 9.40

CAPITOL

ENDING TO-DAY
"CHU CHIN CHOW"
The gorgeous feast of beauty, spectacle and 1,000 wonders.
12.04 - 2.23 - 4.42 - 7.01 - 9.20

SUMMON all the adjectives at your command, coin a few new ones if necessary; "The Barretts of Wimpole Street" is, in every sense of the word, a magnificent triumph for all concerned. The greatest stage thrill of a decade—Romance . . . tender, true and beautiful . . . electrifying in its emotional sweep . . . NOW—a never-to-be-forgotten screen experience as THREE Academy Award winners gloriously portray its leading roles.

★ Norma SHEARER
★ Fredric MARCH ★ Charles LAUGHTON
in
"The Barretts of WIMPOLE STREET"
With
MAUREEN O'SULLIVAN
KATHERINE ALEXANDER
★★★★ Liberty Magazine

Something New—The Little Feature in Radiant Color, Thrillingly Told.
"La Cucaracha"
(The Cock-Roach)
Twenty Minutes of Enchantment!

YOU'LL SEE IT AGAIN AND AGAIN

WILL OPEN AT CAPITOL TO-MORROW

Fredric March, Charles Laughton and Norma Shearer, who have the leading roles in "The Barretts of Wimpole Street," which will open at the Capitol Theatre to-morrow.

THE PICTURE THE WHOLE COUNTRY IS TALKING ABOUT

Adolph Zukor presents
MAE WEST
in
"Belle of the Nineties"
A Paramount Picture with
ROGER PRYOR
John Mack Brown
Duke Ellington's Orchestra
Hear Mae's new songs . . . see her gowns!
At 11.53, 2.23, 4.52, 7.21, 9.50

HEAR MAE SING—
● "My American Beauty"
● "Memphis Blues"
● "Troubled Waters"
● "My Old Flame"

ADDED FEATURE
Three Lonely People Finding Happiness in Each Other's Love
"You Belong to Me"
with
Lee Tracy ● Helen Mack
Helen Morgan ● David Holt
● Directed by Alfred L. Werker
Director of "The House of Rothschild"

STARTS To-day
FOR THREE DAYS ONLY
10¢ 15¢ 25¢
Till 2 2 to 5 5 On

Dominion Canadian News
Latest Events in Sight and Sound

DOMINION

To-night Doors, 7.30 Curtain, 8.30
Leyland Hodgson's
International Players Present
World Famous Dynamic Play
"WHITE CARGO"
All Seats Reserved
Matinee, Saturday
30¢, 55¢ and 75¢
Evenings, 40¢, 65¢, 85¢
(Tax Included)
Phone E 9531
Empire

The NEW PLAYHOUSE
NOW SHOWING
RAMON NOVARRO
JEANETTE MacDONALD
In Jerome Kern's Musical Romance
"The Cat and the Fiddle"
Also E. PHILLIPS OPPENHEIM'S
"Monte Carlo Nights"
With MARY BRIAN, JOHN DARROW
PRICES (Except on Saturday)
12-2, 10¢; 2-5, 15¢; 5 On, 20¢

COLUMBIA
TO-DAY
"COLLEGE COACH"
With
DICK POWELL
Second Feature
WITH WILLIAMSON
'BENEATH THE SEA'
Also
OUR NEW SERIAL
BUCK JONES
in
"RED RIDER"
Also CARTOON—"PIED PIPER"
Prices (Daily Except Saturday)
12.30-1 5¢ 1-5 10¢ 5-11 15¢

COMING!
"HAY FEVER"
By Noel Coward
REMEMBER—
THE TIME 8.30
THE PLACE . . . . SHRINE
THE DATE . . . . . NOV. 5
THE PRICE . . . . . 50¢
And
NOTE—IT'S A
LITTLE THEATRE PRODUCTION

Grand Concert
In Aid of the North Quadra Troop and Pack
Boy Scouts' Association
Friday, November 9, Quadra Street School Auditorium
Programme Made Up of Contributions by Outstanding Local Talent:
MUSIC
Classic Modernistic Comic Scotch
DANCING
Tap Reels
LEGERDEMAIN
SHRINE BAND IN ATTENDANCE
COME, HAVE A GOOD TIME, AND HELP A GOOD CAUSE
Admission: Adults, 25¢; Children, 15¢

HOPE BRAND
Rubber Doormats
Made in Victoria by Blind Workers
ANY SIZE REQUIRED PHONE ORDERS G 2854

Advertise In The Victoria Times

WEAR A POPPY DISPLAY
"A Wreath For Remembrance"
Get Your Orders In Early
THE RED CROSS WORKSHOP
Headquarters: 1425 Douglas Street Phone E 3313

"WHERE MOST PEOPLE TRADE"
Do Your Feet Bother You?
SEE DR. SCHOLL'S PERSONAL REPRESENTATIVE FROM TORONTO AT OUR STORE SATURDAY, NOVEMBER 3
Phone G 6514 **JAMES MAYNARD** 649 Yates Street
(ESTABLISHED 1885)

TAXI!
FOR COMFORT SERVICE AND ECONOMY
PHONE GARDEN 1155 742 YATES
SAFETY CAB

SPECIAL WEEK-END REDUCTIONS AT
1421 DOUGLAS STREET **DICK'S** PHONE E 7552

25 SNAPPY DANCE FROCKS Values to $12.90, for $7.90
30 TRAVEL TWEED FROCKS Regular $7.90, Each $4.90
Exceptional Bargains in Tailored Winter Coats. Sizes 16 to 20. Values to $19.50 .. $9.75
35 Only, SILK DRESSES Sizes 14, 16, 18. Regular $2.98 $1.69
Special Assortment of WOOL SKIRTS $2.95 and $1.98
New Shipment of LADIES' BLOUSES Long-sleeve Satins $3.50 and $2.95 Short-sleeve Crepes $1.98
LADIES' BATHROBES, priced from $2.49
PULLOVER SWEATERS, special at $1.00
LADIES' UMBRELLAS, priced from $1.49
Front-lacing CORSETS $2.50 and $1.75
Silk and Wool HOSIERY, pair $1.00 and 75c

CAR SMASHED; TWO UNHURT

Charles D. Bury, 817 St. Patrick Street, was driving along Oak Bay Avenue to town at 7.30 o'clock this morning when from the old theatre garage, just east of Foul Bay Road, he saw a car back out into the front of the road. He turned to cut in front of this car, when it suddenly shot forward, headed into the garage again. The result was that before Mr. Bury got his car stopped it had crashed into the brick wall. The axle was bent back, the forward springs turned upwards but not broken, and the fenders doubled back. As the Bury car shot into the brick wall, it skinned past a telephone pole, which broke off part of the running board and snipped off the door handle.

Riding with Mr. Bury was Walter Trant, Rosario Street. Neither was hurt seriously, although both were shaken. They said it was fortunate for them both that none of the glass in the car shattered in the crash.

TOO LATE TO CLASSIFY

DIED

GILL—Passed away on November 2, at her late residence, 1617 Jubilee Avenue, Mrs. Isabella Gill, widow of William Gill, aged eighty-eight years.
The remains are resting at Hayward's Undertaking Parlors, and the funeral announcement will be made later.

Specify **ISLAND COAL** and Keep the Home Fires Burning
Rose Fuel Co.
G 1822 1700 Douglas Street

Y.M.C.A. BOARD TO MEET E. D. OTTER

A warm reception is being planned by the Y.M.C.A. for E. D. Otter, secretary of the railway section of the association, who is due to arrive here on the midnight boat this evening.

Mr. Otter will be the guest of the board of directors of the "Y" at a special luncheon to be held at 12.15 o'clock to-morrow. Previously to this he will speak at a luncheon of the Junior Leaders' Corps.

Mr. Otter will spend the afternoon in visiting the city and its outskirts. Frank Paulding, general secretary of the local branch, intends to ask him to stay over to attend the committee conference, to be held at Sooke on Sunday, if the schedule of his western trip permits.

Mrs. Colin Hallam Dies in England

News has been received from England of the death of Mary Elizabeth, wife of Colin Hallam, and daughter of Mrs. Emma Dixon of Millstream, Highland district. She leaves to mourn her loss besides the widower and her mother, one son, Fredrick Wale of England; two brothers, W. J. and C. E. Dixon; three sisters, Mrs. E. W. Watts of Colwood, Mrs. J. Shaw, Cowichan; Mrs. R. B. Young, Cowichan Lake. Mrs. Hallam was a native daughter of Victoria and thirty-nine years old.

Purchase of 5,000 feet of eight-inch pipe, at a cost of $4,837.50, from Gordon & Belyea Co., was authorized by the Saanich Council yesterday evening. The pipe will be used for the waterworks extension on the West Saanich Road. Expenditure of $650 to be devoted towards repairs of works department equipment, was also approved.

THIS WEEK ONLY
$5 Allowed on Your Old Mattress
On the Purchase of Any of These New Spring-filled Mattresses

Simmons "Trafalgar" Mattress. Regular $39.95. Less $5.00 allowance on your old mattress $34.95
Simmons "Drake" Mattress. Regular $29.95. Less $5.00 allowance on your old mattress $24.95
Simmons "Elixir" Mattress. Regular $24.95. Less $5.00 allowance on your old mattress $19.95
"Getmorest" Mattress. Regular $23.50. Less $5.00 allowance on your old mattress $18.50
All Mattresses Taken in on Purchase of Simmons Spring-filled Mattresses Will Be Given to the Friendly Help.
Standard Furniture Co.
Furniture Specialists 737 Yates Street

NEWS IN BRIEF

The noise trial in which forty-one witnesses have been subpoenaed ran through its fourth day before Mr. Justice Murphy in the Supreme Court to-day and is expected to continue next week.

Payment of one half the cost of the annual cleaning out of McHugh ditch in Wards Five and Six was authorized by the Saanich Council yesterday evening. The municipal share was $116.35.

The Sanich Council yesterday evening authorized the purchase of a $1,500 air compresser to be added to municipal equipment. A $300 down payment will be made and the remainder will be paid in January.

An important meeting of the Victoria branch of the Amalgamated Civil Servants of Canada will be held to-morrow evening at 8 o'clock in the clubrooms, Bastion Street. Group insurance will be discussed and all members are urged to attend.

St. Andrew's Mission Tea—Under the auspices of St. Andrew's Presbyterian Mission Band, a silver tea and sale of work will be held in the lecture room of the church to-morrow afternoon at 3 o'clock.

The following donation was received by F. Landsberg, local treasurer Save the Children Fund, during October: Mrs. Caroline M. Hope, $5. Further donations will be gratefully acknowledged by Mr. Landsberg at 1008 Broad Street.

The Saanich Council yesterday evening received the resolution from the Ward Two Non-political Ratepayers' Association endorsing its protest against the new agreement for meeting relief expenditures in the province. The association's support was received without comment.

Dame Janet Campbell, D.B.E., eminent medical authority of Great Britain, will address a public meeting this evening at 8.15 o'clock in the Shrine Hall on matters pertaining to child welfare and maternity. The meeting is free to the public and it is hoped everyone interested will attend.

A complaint from J. McKay, a farmer at Burnside and Tillicum Roads, in regard to the nuisance created by pheasants damaging his crops, was passed on to the Chief of Police by the Saanich Council yesterday evening. Mr. McKay's property is in a restricted area for shooting.

Rev. C. M. Ward, pastor of the Pentecostal Assembly here, will leave Victoria shortly to assume the position of editor of The Pentecostal Testimony, a weekly Toronto Publication. Mr Ward came to Victoria four years ago from Ontario and during that time has been a leader in evangelical work here. He will bid farewell to his congregation on Sunday.

A joint luncheon meeting of the Victoria branch of the Canadian Manufacturers' Association and of the Victoria Gyro Club will be held in the grillroom of the Empress Hotel on Monday at 12.10 p.m. The speaker will be C. E. Critchley, assistant Australian trade commissioner in Canada. His address will accompany a film entitled "Glimpses of Australia."

A special meeting of the Saanich Conservative Association will be held in the Conservative rooms, Campbell Building, on Tuesday. A full agenda has been prepared by the president, Brian Hoole, and many important matters are on the order paper. W. Cunliffe, president of Nanaimo Federal Conservative Association, was to address the November meeting of the association, but owing to the special meeting being called it is hoped to have Mr. Cunliffe address the December regular meeting.

Kids On Hallowe'en Get Dollar Bills

Boys and girls who went stunting on Hallowe'en were still talking today about the reception accorded them at a large house on St. Charles Street.

To each of the first 100 who called and sang as ordered was given a crisp one dollar bill. From a bundle of new money from the bank, the bills were peeled off for the kiddies by a valet. In addition to the dollar bills, girls were given boxes of chocolates, until the supply ran out.

After the supply of dollar bills ran out, young visitors were given 25-cent pieces.

Some hundreds were gathered around the house during the evening. Many brought firecrackers and bombs.

When the boys and girls rang the doorbell, they were ushered in by a suave butler. Then they were ordered by the master of the house to sing "O Canada." If they did not sing loud enough, he ordered them to sing at the top of their voices. When the singing was up to the required standard of volume, the money and chocolates were handed out.

Funeral Saturday Of Mrs. W. Duggan

Mrs. Winnifred Duggan passed away yesterday at her home, 1838 Brighton Avenue, aged thirty-nine years. Mrs. Duggan was born in Essex, England, and came to Victoria seven years ago.

Funeral services will be held to-morrow afternoon at 2 o'clock at Hayward's B.C. Funeral Chapel, Rev. W. G. Wilson, D.D., officiating. Interment will be in Royal Oak Burial Park.

LAST RITES HELD

The funeral of Mary Ann Hunt, who passed away on October 29 was held this morning, the cortege leaving the funeral chapel at 8.50 o'clock. At 9 o'clock requiem high mass was celebrated at St. Andrew's Cathedral by Rev. J. A. Gaudette. The pallbearers were: G. E. Deakin, E. Callan, F. Galley, J. Braden, F. E. Gigot and Major A. Mulcahy. The remains were laid to rest in the family plot at Ross Bay Cemetery.

London, Nov. 2.—Cathcart Jones and Ken Waller, english "boomerang fliers," returned to England to-day, completing a round trip to Melbourne, Australia.

They left the Mildenhall airdrome on the morning of October 20 and set their trim monoplane back on British soil at the Lympne airdrome at 1.14 p.m. to-day. Exactly thirteen days six hours forty-two and one-half minutes from the moment they left. In that time they covered a route of 22,946 miles.

"BEST OF PALS"

Promising young sons of an ex-sergeant-major, Bobbie, Jackie, Alm and Stanley Thompson, with their dog Paddy on Foul Bay beach. They are all boatmen and fishermen and no boat ride can be taken without Paddy if he is around, which he usually is. The lads are the sons of Mr. and Mrs. George Thompson, 1839 Crescent Road.

SIX MONTHS FOR CHARLES BLAND

Term With Hard Labor Imposed For Possession of Stolen Clock

For unlawfully retaining in his possession a clock stolen from the office of Dr. J. P. Vie, Charles A. Bland was sentenced to six months' imprisonment with hard labor by Magistrate Jay in the City Police Court this morning.

Dr. J. P. Vye testified he had missed the clock from his waiting room in the Bank of Toronto Building on Wednesday evening, between 5 and 7 o'clock. He recognized the accused as a man who had visited his office on different occasions while intoxicated.

Detective William Stark told of arresting the accused in possession of the clock. He was under the influence of liquor, "but not as drunk as he made out he was," the detective said.

The accused stated he did not know where he got the clock. He was under the influence of liquor at the time, and claimed if he had stolen the timepiece he would not have been carrying it around openly as he was doing.

The court said it was apparent the accused knew what he was doing.

HUNTER WELL KNOWN IN CITY

F. I. Nichol, Saanich, Was Prominent Sportsman; Inquest To-day

F. I. Nichol, Borden Avenue, Saanich, who was killed in a hunting accident near Sidney yesterday, was well known in Victoria as a sportsman and outdoor man. He had lived in Saanich for two years, prior to which he resided in the city for a year. He was active in local rifle and revolver shooting circles.

He is survived by his widow at the family residence; his mother, a brother and a sister, all living in Montreal. He was a graduate of the Royal Military College at Kingston.

Mr. Nichol succumbed to injuries received when a shotgun discharged into his abdomen, while he was hunting with W. M. Carmichael, 1023 Fort Street, and J. R. McIllree, 1562 Richardson Street. He died while being rushed to Rest Haven Sanitarium by his companions. An inquest was held at 4 o'clock this afternoon at Hayward's Funeral Parlors.

BODIES NOT YET FOUND

Searchers Out All Day Yesterday Off West Coast; Salvage King to Raise Craft

Search continued this morning off the west coast for the bodies of Morris Lawler and James Thomas, captain and cook respectively of the fish packer Chuckwalla, which was wrecked on a reef of Blunden Island in Clayoquot Sound Wednesday evening.

The crew of the Dominion Government lifeboat stationed at Clayoquot, assisted by the Provincial Police patrol boat No. 7 from Port Alberni and several fishing boats, searched all yesterday but were unable to find any trace of the bodies. Choppy seas and heavy ground swells handicapped the searchers this morning. A storm was approaching the west coast and the bodies may not be located for many weeks, if at all.

Both the missing men had their homes and relatives in Vancouver.

The Ss. Salvage King left Victoria yesterday for Ahousat to take charge of the Chuckwalla and make necessary repairs, preparatory to towing her to either Victoria or Vancouver for permanent repairs.

Mrs. Charles Fry Passed To-day

At St. Joseph's Hospital this morning the death occured of Mrs. Mary Ann Fry, wife of Charles Fry of 781 Hillside Avenue. Mrs. Fry was born in Kent, England, and had been a resident of Victoria for twenty-two years.

She is survived by her husband, one brother, Thomas Obee, three nieces, Mrs. Robert Burton, Mrs. A. McCormick, and Miss Edith Obee, and two nephews, Thomas Obee Jr. and Victor Obee, all in Victoria, two sisters and two brothers in England, and a niece in Vancouver and Seattle.

Funeral services will be held from McCall Bros. Funeral Home on Monday morning at 8.50 o'clock, proceeding to St. Andrew's Cathedral, where Rev. J. A. Gaudette will celebrate mass at 9 o'clock. Interment will be in Ross Bay Cemetery.

Citizens Lose Carefree Ways

Smiles Replaced By Looks of Fear of Hunted Animals, Says Cowichan Writer of Victorians.

Victorians are no longer easy going and carefree. Their smiles have been replaced by looks of fear, fear of hunted human beings, according to a Duncan view.

"Jay," writing in The Cowichan Leader on some of the replies received by the Victoria and Island Publicity Bureau questionnaire, is prompted to ask "What has happened to dear old, quiet old, sleepy old Victoria?" He suggests that those tourists who found the city boring missed "a very intriguing game called 'stop and go' played by two policemen with a long pole."

"All the people who gather at this corner are not players, many being just spectators," he says. "For a few minutes I endeavored to become one of the players. While I lasted it was exciting but I gave it up after a couple of narrow shaves. A street car is kept parked around the corner. On the word go you start—and so does the car! Somehow or other the street car has you beaten and the only thing you can do is to retire as gracefully as you can on the run, slide or jump. It seems that they have given these street cars the break, for they certainly are not on the right side of the street. This alone makes the game a highly hazardous undertaking (parlors).

"It is sad, yes, pitiful, to watch the citizens at the corner of Yates and Douglas Streets. No more are they carefree and easy going. No longer do they laugh and joke as they drive or walk in this vicinity. The smile is replaced by a look of fear, the fear of a hunted human being. From then on, they lose their individuality and become a mob—a mob with but one idea in their minds—to get across the street before they lose their lives."

DRIVE STILL UNDER $20,000

With the end of the third week in sight, the campaign fund for the Friendly Help Welfare Societies is still below $20,000. The sum being appealed for, to run these organizations for the next twelve months, is $43,500. During the last twenty-four hours only $113 has been received at the campaign headquarters in the Winch Building.

"There is not much to add to what has already been said," stated an official of the drive this morning, "beyond the fact that a written appeal, setting forth the needs of the combined welfare associations of Victoria, Saanich, Esquimalt and Oak Bay, has been mailed to about 5,000 residents of Greater Victoria. So far only 600 persons have responded. There are certainly many who have received these letters, and others who have not, who intend to do their bit towards caring for the needy this winter. If they would only do their bit immediately instead of putting it off the work of those responsible for the campaign would be made much easier and needless expense would be saved."

The subscription list at noon to-day stood at:

Previously acknowledged, $19,700.75. F. C., $2; D. Fowler, $5; Mrs. E. S. MacArthur, $5; Duffett Brothers, Charcuterie Francaise, $2; James D. Hall $10; "Amicus," $5; Capt. and Mrs. H. C. Saunders, $5; Mr. and Mrs. N. R. Stewart, $5; F. Turley, $10; Anon, $5; Anon, $5; E. B. Burke-Roche, $3; Wm. McGlashan, $10; Dr. L. W. Cockburn, $5; A. B. Caldwell, $5; G. K. $10; A Friend, $2; Eileen, Frances and Ian, $5; Mrs. G. H. Cross, $2; K. B., $2; Mrs. C. Anderson, $15. Total, $118.

Total to date, $19,818.75

W.I. BOARD IS ELECTED

For the fifth year, Mrs. T. C. Robson was elected president of the district board of South Vancouver Island Women's Institutes at the meeting this morning and with the exception of one, Mrs. W. H. Booth, all the officers elected served on last year's board. The result of balloting was as follows: President, Mrs. T. C. Robson; vice-president, Mrs. J. L. White; secretary-treasurer, Mrs. W. S. Webster; directors, Mrs. W. H. Booth and Miss Savory.

FUNERAL TO-MORROW

Funeral services for Mrs. Jessie Dennis, of 2721 Quadra Street, who passed away suddenly Thursday morning, will be held at St. John's Church at 2 o'clock to-morrow afternoon, the funeral cortege leaving Sands Mortuary ten minutes earlier. Cannon F. A. P. Chadwick will officiate and the remains will be laid to rest in Royal Oak Burial Park.

Wedding Status Requires Check

Greek Persons Must Go Through Proper Religious Ceremony For Validity

When persons of Greek origin are married in Canada they must go through an "appropriate religious ceremony" before the union will be recognized in Greece, the vital statistics branch of the provincial health department has been advised through the Department of External Affairs at Ottawa.

Marriage officers throughout B.C. are being circularized to this effect, because cases have been discovered in which one or both parties were either Greek citizens or of Greek origin and they followed the ordinary wedding ceremony without conforming to the Greek law. As a consequence when, at any time, they returned to Greece it was possible for either of the parties to desert the other or remarry.

In all cases of marriage between British subjects and persons of foreign birth, particular care should be taken to ascertain if the marriages will be recognized as valid in both countries, the department advises.

Tuber Growers In Conference

Minister Speaks on Agricultural Problems and Better Outlook at Sidney

Sidney, Nov. 2.—Problems incidental to production were small in comparison to the problems of marketing, Hon. K. C. MacDonald, Minister of Agriculture, emphasized in reviewing the great advances made in agricultural methods in Canada since Confederation, before the potato conference in Wesley Hall last night held under the auspices of the North and South Saanich Horticultural Society.

Mr. MacDonald spoke of the improved outlook generally, and the new light on the agricultural situation, particularly in the Okanagan, by reason of the provisions of the Marketing Act.

There was no question, the minister said, about the resourcefulness of the province to produce, but the great problem was the marketing end. He expressed the hope that those who were inclined to critical of the Marketing Act would hold their fire until the act had been given a fair and equitable trial.

The best methods of bringing returns to the producer were being closely studied by governments, and as a result it was expected there would be a betterment in marketing conditions.

APPLICATION OF SCIENCE

He described how science was being applied to production and told of results achieved in Vancouver laboratories, which he recently visited, where the application of new principles were responsible for remarkable results in forcing growth and ripening fruits and vegetables.

In distributing prizes to the winners of the contest conducted by the North Saanich Boys' Club in the production of potatoes, Mr. MacDonald praised the skill and enterprise of the young competitors, and stressed the excellence of the talent instanced in papers presented to the conference.

Prizes were awarded to G. Wilson, 236 points; H. Smethurst, 230½; C. Lines, 227; R. Marshall, 225½; while L. Dawes and K. Tutte divided fifth honors with 221½ points.

Cecil Tice, of the Department of Agriculture, spoke of the value of the work of the boys' and girls' clubs, and pointed out that there were four such clubs now in the province, three at Salmon Arm and one at Sidney.

POTATO HISTORY

Bruce A. McKelvie, in huomorous vein, reviewed the history of the potato in British Columbia. An appetising supper was served, all the dishes being made from potatoes.

L. C. Taylor, chairman of the tuber conference, lauded the work of the boys' and girls' club leader, E. R. Hall of the Sidney Experimental Farm, and H. S. MacLeod, competition judge.

Overnight Entries For Bay Meadows

First race—Six furlongs: Liolele 111, Early Star 105, Rapid Bells 111, Bon Eva 108, Sweet Cargo 108, De Swasey 110, Crofton 111, Bonhonest 113, War Over 111, Tocayo 108, Red Comet 116, Royal Chef 111.

Second race—Six furlongs: Esperanto 110, Helpful 111, Katherine W. 111, Macadam 107, Babee 110, Jane Packard 110, Phlori 106, Ina Mae 110, Belle Mystery 106.

Third race—Six furlongs: Hasteaway 112, Helene Madison 109, Let Her Play 106, Las Palmas 115, Photos Last 107, Zelma M. 106, La Manga 106, Lily May 108, Nutlet 106 and Cheerful Jane 103.

Fourth race—Six furlongs: Suitor 109, Tar Water 113, Donald Lad 111, Kapena 110, Brains 110, Altena 104, Lazi Canter 113, Liquer 115, Bud Broom 110 and Seths Hope 115.

Fifth race—six furlongs: Zuthen 104, Sunny Bank 112, Texas Knight 113, Nappus 104, Black Mammy 112, Electric Gaff 111, Seth's Pride 115, Parawick 105, Bitter Root 105, Ladykin 112.

Sixth race—six furlongs: Broadwalker 103, Wise Daughter 100, *Joe Flores 100, Tea Trader 111, Chief Almgren 100, †Khamseen 102, Ima Count 105, Frisky Matron 114, *On Rush 105, Hueu 107, Risky Miss 100, Marooner 117, Chictoney 105, Bonny Grafton 106, †Gold Step 108, †Pasadena stable entry, †Ewens entry.

Seventh race—One mile and seventy yards: Medius 107, Windslow 110, Quick Sale 109, Wild Hour 107, Royal Julian 107, Johnny Shaw 115, Russcenes 112, Chosen Pal 107, Morpheus 115.

Eighth race—One mile and seventy yards: Red Mountain 107, Evidently 107, Judge Direnzo 112, Fair Boy 115, Mopeco 107, Joe McCord 107, Jesso 107, Trossachs 110, Sand Baby 104, Irish Peer 115.

—And Be Sure You See the
ROGERS ALL-WAVE RADIO

Before you decide which radio to buy . . . be sure you see the new 1935 Rogers with its Spray-shielded Tubes. Remember that with so much of your future entertainment on Short Wave, efficient tube shielding is twice as important as ever before. Handsome new console all-wave models are priced from $79.95
Fletcher Bros.
(Victoria) LTD. 1110 DOUGLAS ST.

WE WOOD-WORK FOR YOU!
NO ORDER TOO SMALL TO BE APPRECIATED. ROUGH AND DRESSED LUMBER, WINDOWS, DOORS, MILLWORK, ETC.
THE MOORE-WHITTINGTON LUMBER CO. LIMITED
Phones: Factory E 2911 Sawmill G 2211 Shipper G 2713

INTEREST IN WELFARE WORK

Pleaded For By Speaker at Women's Meeting

The quotation from Matthew Arnold "If the world ever sees a time when women shall come together purely and simply for the benefit and good of mankind, it will be a power such as the world has never known," was given by Mrs. H. McGregor, vice-president of the Federated Women's Institutes and Provincial W.I., in her address before the South Vancouver Island District Conference of women's institutes this morning.

Mrs. McGregor wished to stress that members should take an increased and renewed interest in the welfare work carried on by the members of the W.I.

The question, "Is the Federated Board Worth While?" formed the keynote of her talk, and in a convincing way, by citing the work that is being accomplished by the board, she made it plain that the organization was necessary and was justifying its existence, by the extensive work that is being carried on in Canada in each province. She described how the provinces of Canada vied with each in the articles shown at an exhibition held in Winnipeg by the Federated Women's Institutes, where weaving, spinning, pottery, needlework, rag rugs, blankets, quilts, basketry, articles made from copper and other metals, pine needle craft, gloves, wool work and many other articles were shown.

In the case of the exhibits from British Columbia, all things were sold and orders received for more, said Mrs. McGregor, in pointing out one value of such exhibitions.

Some few years ago the work of home economics was confined mainly to the home, but now included child welfare, social life and family life, science in cooking, science in industry, public service, business and economics.

Mrs. McGregor touched upon the Peace Garden which will be located between Manitoba and North Dakota, and urged that any institute sending specimens for the garden should ascertain as far as possible, contributions best suited for Manitoba climate.

Tribute was paid by Mrs. McGregor to a teacher, Anthony Walsh, who is accomplishing splendid results at an Indian reserve in the Okanagan by reviving the native arts and crafts. Under his tutelage, the children have created many fascinating examples of native arts, many of their nature drawings winning first prize at an exhibition held in England.

There will be a meeting of the Federated Council of Youth on Monday at the Y.M.C.A.

OLD RECORDS ARE UNCOVERED

Old files containing valuable material for B.C.'s archives have been uncovered at the Parliament Building in a transfer of records in one department.

They included the first seventy-five proclamations passed in B.C., letters signed by Governor Sir James Douglas relating to customs, an 1858 register of Victoria shipping clearances and other matters of historical interest.

Because of the apparent political affiliation of the meeting, the Saanich Council yesterday evening declined to support financially the meeting to be sponsored by the Lower Island Council of the C.C.F. and the Federated Youth Council to be held in the Chamber of Commerce on November 7 in protest against the new relief agreement. The council expressed its sympathy in the move.

THIS WEEK ONLY
$5.00 FOR YOUR OLD MATTRESS
On Any of These Three Special Simmons SPRING-FILLED MATTRESSES
Trafalgar $39.95
Drake $29.95
Elixir $24.95
HOME FURNITURE COMPANY
825 FORT ST. E 9921

MILLWOOD
CASH PRICE
5 CORD LOADS per cord $2.75
1 CORD LOAD for $3.00
KINDLING
CASH PRICE
1 CORD LOAD for $5.75
½ CORD LOAD for $3.00
Prices include delivery within the City Limits.
Lemon, Gonnason Company Limited
PHONE E 7141

See Harry Webb for Men's Wear
NEW CLOTHING SHIPMENTS JUST ARRIVED!
Quality Clothing, Smartly Tailored; Low Prices
25 SAMPLE HARRIS TWEED SUITS, to clear, at $22.50
HARRY WEBB
Phone 1913 Corner, Opposite Woolworth's 1201 Douglas Street

Grand—Zion—Bryce Canyons
ILLUSTRATED NATURAL COLOR TRAVELOGUE
Featuring
MISS AVIS LOBDELL of Portland
Return Visit by Popular Demand
FIRST UNITED CHURCH, TO-NIGHT, 8 O'CLOCK
Collection

SALE OF HOME FURNISHINGS SATURDAY

A Sample Chesterfield Suite

Regular $167.50.
On Sale for **$149.00**

A Floor Sample Suite—Chesterfield, two armchairs and long footstool. All covered with heavy-textured blue mohair.

Tapestry-covered Chesterfield, with roll arms and reversible spring-filled cushion seats and spring-filled back. Chesterfield only **$35.00**

—Furniture, Second Floor

Bookcase and Writing Desk

Two Special Values Saturday

Solid Walnut, Open-style Bookcase with shelves. It stands 48 inches high and is 24 inches wide. Regular price $21.50, for **$17.50**

A Walnut Writing Desk with drop front. Three full-width drawers and interior filled with stationery racks. Special **$32.50**

—Furniture, Second Floor

Walnut Cedar-lined Chest

Special at **$19.75**

This is a beautiful Chest lined with red Tennessee cedar. It has spring binding to insure mothproof effect. Extra deep and wide.

—Furniture, Second Floor

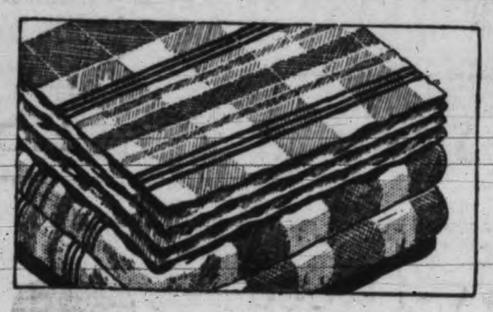

Saturday Bargains in Our STAPLES DEPT.

Dark Grey All-wool Blankets in double-bed size, 68x86 inches. Eight pounds weight. Pair **$5.95**

Part wool Blankets in rich plaid effects with sateen-bound ends. Size 66x80 inches. Substandards ... **$1.75**

Part wool Blankets in pleasing two-tone reversible effects with matching sateen-bound ends: Size 66x80 inches. Substandards, each **$2.25**

White Flannelette Sheets with pink or blue borders. Sizes 64x80 and 69x71 inches. Substandards, pair **$1.98**

200 Blankets in bright "Indian" designs—for car seat covers, couch throws, etc. Each **$1.29**

Unbleached Sheets, medium-weight cottons. Size 72x90 inches. A pair **$1.50**

Pillow Cases to match. A pair ..... **29¢**

Extra Heavy-weight Bleached Pillow Cases—for hard wear. A pair ..... **29¢**

BATHROBE LENGTHS FOR **$1.25**

These make wonderful Christmas Gifts—so shop early! Heavy Flannelette Bathrobing in wide Roman stripes and many brilliant color effects. 36 inches wide. Bathrobe length of 4 yards, for **$1.25**

Odd lines in Voiles, Rayons, Prints and Ginghams. Values to 49c. Saturday, per yard ..... **25¢**

—Staples, Main Floor

A Clearance Sale of

S.M.P.

Blue Diamond Enamelware

This fine ware is a three-coated Enamelware—mottled blue on the outside. The manufacturers have discontinued this line, and it is being sold at reduced prices to clear.

SOME OF THE PIECES

2-quart Double Boilers, regular $2.00, for	**$1.33**
12-inch Wash Basins, regular 60c, for	**37¢**
Large Enamel Mugs, regular 48c, for	**23¢**
9-quart Straight Kettles, regular $2.70, for	**$1.68**
14-quart Water Pails, regular $2.00, for	**$1.33**
10-quart Round Dishpans, regular $1.20, for	**79¢**
19-quart Oval Dishpans, regular $1.95, for	**$1.33**
1-quart Lipped Saucepans, regular 55c, for	**33¢**
3-quart Straight Saucepans, with cover; regular $1.40, for	**89¢**
4-quart Straight Saucepans, with cover, regular $1.65, for	**99¢**
12-cup Size Teapots, regular, each, $1.55, for	**$1.09**

—Hardware, Lower Main Floor

Saturday Specials in the Music Department

POPULAR SHEET MUSIC—
"Two Cigarettes in the Dark," "The Very Thought of You," "I'll String Along With You," "I'm Satisfied," "Let's Honeymoon Again,"—each... **35c**
3 for $1.00

STANDARD NUMBERS—
"Lost Chord," "Humoresque," "Elegie," "Carry Me Back to Old Virginny," "Barcarolle"—each... **15c**
2 for 25¢

POPULAR SONG FOLIOS
"Sing 'Em Cowboy," containing 60 Songs of the Trail and Range. "Let's Sing," containing 130 Songs—each **35c**

MUSIC CASES—Two styles in black and brown. Each **$1.65**

GRAMOPHONE RECORDS—A selection of Records withdrawn from the catalogue. Each **19c**

—Music, Lower Main Floor

Your Opportunity to Get a Superior-grade

WILTON RUG

At a Great Reduction

A FEW OF THE MANY BARGAINS

Brocaded Wilton Rugs, 6.9x9.0. Two-tone effects. Regular $44.00 each, for **$34.00**

Seamless Wilton Rugs, 6.9x9.0. An outstanding value. Regular $42.00. On sale for **$36.00**

Seamless Wilton Rugs, 9.0x12.0; in very attractive designs. Regular $95.00, for **$67.50**

"Teekee" French Wilton Rugs, 9.0x12.0 —Canadian Wilton. Regular $120.00, for **$79.50**

—Carpets, Second Floor

Seventeen Lancastreum FELT-BASE RUGS

AT CLEARANCE PRICES!

Lancastreum Rugs in a choice of three good designs.

1 only. Size 6.0x9.0. Price	**$3.95**
2 only. Size 7.6x9.0. Each	**$4.95**
4 only. Size 9.x9.0. Eeach	**$5.95**
5 only. Size 9.0x10.6. Each	**$6.95**
5 only. Size 9.0x12.0. Each	**$7.95**

—Linoleum, Second Floor

Scotch, Art-wool Bedroom Rugs On Sale Saturday

These are wonderful values. Well made with designs in mauve and gold and mauve and grey.

Size 9.0x7.6. On sale, each	**$15.00**
Size 9.0x10.6. On sale, each	**$17.50**
Size 9.0x12.0. On sale, each	**$20.00**

—Carpets, Second Floor

NOVEMBER SALE OF FINE DRAPERIES

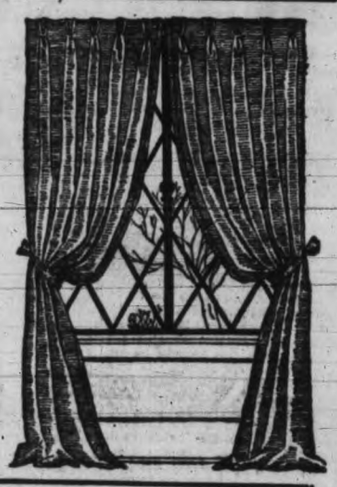

Fancy Scotch Madras, Regular $1.50 a Yard, for 98c
It is 50 inches wide, with colored designs on cream ground, all sunfast. Shades of green, mauve, blue, rose or gold. A desirable bedroom drapery.

50-Inch Colored Silk Gauze, Regular $1.50 a Yard, for 98c
A group of fine Silk Gauze, including Orinoka and English—Sunfast products in shades of blue and gold only.

50-inch Sunfast Colored Nets, Regular $1.25 a Yard, for 59c
These include heavy mesh and standard Filet Nets, in colors of green, mauve, orange and rose.

Fancy Rayon Casement, Regular 98c a Yard, for 50c
A Casement, 50 inches wide, small designs and a few checks. A good range of colors. Very special.

—Draperies, Second Floor

WINDOW SHADES, Each 59c and 69c

Window Shades, 36 inches wide and 72 inches long, mounted on spring roller and complete with metal ring pull. Sand or green. Each ..... **69¢**

Window Shades, 36 inches wide and 60 inches long, mounted on spring roller and complete with metal ring pull. Sand only. Each ..... **59¢**

—Draperies, Second Floor

A Double Bargain for Men—Winter

OVERCOATS AND SUITS $11.95

A special purchase of Suits and Overcoats—to which we have added many broken lines from our own regular stock, makes one of the biggest value groups we have been able to offer.

Overcoats For $11.95

These are of wool tweeds, Melton cloth, fleeces and imported coatings. You have a choice of Raglan, Guards and Ulster models. Values as high as $25.00.

Suits For $11.95

Tailored from wool tweed, fine worsteds and serges. Single and double-breasted and splendidly tailored.

—Men's Clothing, Main Floor

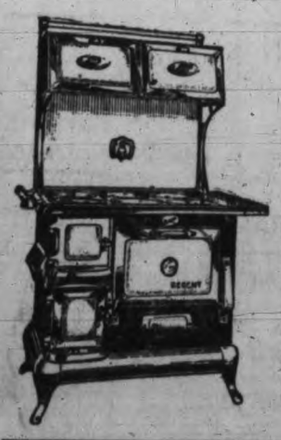

SPENCER'S

COAL, WOOD AND GAS RANGES AND HEATERS

On Our Easy Payment Plan
From $5.00 Down and $4.00 Monthly

Spencer's Elko All-steel Ranges in white enamel and nickel finish. Full polished top, all-asbestos lined body; large, reinforced baking oven, fitted with thermometer; enamel roll door on warming closet; full nickel base on legs. Price **$44.75**
Water Coils, extra $5.00

Brigham Oil Burners, very economical on fuel, are on display in our Stove Department. Fully installed in your kitchen range for **$49.50**

—Stoves, Lower Main Floor

Men's Sample Hats

FINE BILTMORE FELTS

Values to $6.00, for **$1.95**

In this very special offering of Men's Hats are different styles and qualities. All wonderful values.

—Hats, Main Floor

MEN'S PURE WOOL UNDERWEAR

THREE GOOD VALUES SATURDAY

English Pure Wool Shirts and Drawers, long sleeves and ankle length. All sizes, a garment **$2.25**

"Druid" high-grade pure wool soft-finish Shirts and Drawers, long sleeves, ankle length; natural shade. All sizes, a garment **$3.00**

Combinations of the same fine grade. Suit .. **$5.50**

Stanfield's cream elastic-rib Combinations of fine wool. Short sleeves and ankle length. All sizes, suit, **$3.00**

—Men's Furnishings, Main Floor

Two Book Specials

"Peking Picnic," by Ann Bridge. Regular $2.00 edition **$1.00**

"Crabb's English Synonyms," by George Crabb **$1.25**

—Books, Lower Main Floor

DAVID SPENCER LIMITED

Store Hours: 9 a.m. to 6 p.m.; Wednesday, 1 p.m.; Saturday, 6 p.m. Phone Empire 4141

Our November Sale of Silks Continues Saturday

SALE OF WOMEN'S COATS . . . . . at $16.75, $19.75, $25.00 and $29.75

Roast Chicken Luncheon Saturday
11.30 to 2.30, for 40c
—Dining-room, Third Floor

A Selection of Our BETTER GRADE Fur-trimmed Women's COATS $29.75

Reduced to Sell Saturday at .....

These very handsome Coats are made from tree bark and diagonal weave cloth of a high standard of quality. Styles for misses or women and trimmed with caracul, muskrat, wolf, opossum, genet, squirrel and mink. Shades blue, wine, navy, brown and black.

Also Coats at $16.75 and $19.75

—Mantles, First Floor

November Sale of SILKS

Some of the Interesting Values for Saturday

36-inch Rough Crepe, a Yard, 85c
A serviceable Dress Silk and one that will make up attractively.

27-inch Fancy Silk Corduroy, a Yard, 50c
A Printed Corduroy in a variety of new patterns and colorings.

36-inch Taffeta, a Yard, 67c
A firmly woven Taffeta, very crisp, and shown in pastel shades.

38-inch Silk Faille, a Yard, $1.00
This is a very soft-finish Silk in plain brown and black only.

Wash Satins, a Yard, 79c
These are medium-weight Silks and shown in white, grey, maize, black, brown, blue and eggshell.

44-inch Suede-finish Silk, a Yard, 69c
A strong textured Silk in shades of sea sand, black, green, pink, navy, eggshell, mauve, ivory and white.

36-inch Corduroy Velveteen A Yard, 89c
This is a soft-finish Corduroy, shown in twelve of the most popular colors and very exceptional.

36-inch Silk and Wool Crepe A Yard, $1.19
An ideal Dress Silk and of fine grade. Black and white only.

—Silks, Main Floor

Women's Smocks and Aprons

Practical Styles—at a Low Cost!

Cotton Smocks in plain broadcloth and fancy prints—green, blue, rose and mauve plain shades and stripes and patterns in brown, green or blue. Each **$1.95**
Smart Aprons of good quality prints and in an attractive range of patterns and colorings. Special, Saturday, **59¢**
—Whitewear, First Floor

600 Pairs of Silk-plated Hose, Specially Priced, Pair, 29c
These good-looking Hose of superior wearing qualities are shown in all fashionable shades and sizes 8½ to 10.
—Hosiery, Main Floor

400 Pairs of Ringless Chiffon Silk Hose, Special Saturday, Pair, 69c
Women's sheer Chiffon Hose with a permanently dull finish—and the new "Flex-top" that gives greater comfort and longer wear. Shown in fashionable winter shades and sizes 8½ to 10½.
—Hosiery, Main Floor

Two Special Values Saturday in Fall Millinery

WOMEN'S FUR FELT HATS—That give one a feeling of satisfaction, a happy contented frame of mind, because they do not mark with the rain. Berets, tricornes and brims of varying width. In a variety of shades and head sizes. Values to $4.95. On sale **$2.89**

SMART FELTS—In all the new fashionable styles, flattering brims and bright-colored trimmings. Shades are brown, wine, green, black, leafrust and navy. Special values, each **$1.95**
—Millinery, First Floor

Women's Crepe Nightgowns

Sleeveless and short-sleeved styles, trimmed with plain hemstitching or lace. Pink, blue, green or yellow. Each, at **$1.00**
—Whitewear, First Floor

Bargain Highway Footwear Specials Saturday

A SPECIAL SALE OF

Women's Dressy Shoes at $2.95

A sale of superior Shoes from our First Floor Section—marked away down to clear! In a wide range of styles, colors and patterns. Comprising short runs of sizes, from many successful numbers, after a good season's selling in our upstairs department.

Another Large Shipment Just Received in the Popular

SUEDINE SLIPPERS at $1.00

D'Orsay style, with Cuban heels. In black, blue, red and green.

Other Saturday Bargains Are:

Growing Girls' School Oxfords, sizes 3 to 8, Pair,	$1.95
Misses' School Oxfords, sizes 8 to 2. Pair	$1.45
Women's Odd Lines of Dress Shoes, per pair	$1.95
Children's Felt Strap Slippers, per pair	39¢
Boys' School Boots, a pair	$1.95
Men's Rubber Work Boots, a pair	$2.19
Men's and Boys' Felt Slippers, a pair	65¢
Men's and Youths' Dress Oxfords, a pair	$2.95

—Bargain Highway, Lower Main Floor

WINTER CLOTHING FOR BOYS and GIRLS

CHILDREN'S REEFERS

ON SALE AT

$4.95

Navy Serge Reefer Coats for tiny tots of 2 to 6 years. Very swagger with red flannel lining, brass buttons and half belt, **$4.95**
—Children's Wear, First Floor

Girls' Chinchilla Coats

Navy Chinchilla Coats—warm and cosy for winter wear—with full flannel lining. Smart style with all-round belt, for girls of 8 to 18 years.

With set-in sleeves, each **$6.95**
With Raglan sleeves, each **$7.95**
—Men's Furnishings, Main Floor

SUEDINE SUITS

FOR THE 2-TO-6-YEARS OLD!

These Cosy Three-piece Suedine Suits consist of pullover gaiters with dome fastening on leg and elastic at waist; trim little jacket with double row of buttons down front and "Aviator" helmet with dome fastening.

Choice of red, fawn or green!
Three-piece suit **$4.95**
—Children's Wear, First Floor

Girls' and Misses' Skirts
A Special Value at
$1.95

Growing Girls' Smart Skirts in attractive tweed mixtures in blue, brown, fawn or green. Made on band at waist, with flare or kick pleats and pockets. Sizes 8 to 14 years.
—Children's Wear, First Floor

Babywear

At Special Prices Saturday

Infants' All-wool and Silk and Wool Vests with buttoned front and long sleeves. Regular 95c a garment, **75¢**

Infants' Matinee Coats in white with pink or blue trimming. Each ..... **59¢**

Infants' Long Wool Bootees in white trimmed with pink or blue. A pair ..... **39¢**

Crib Blankets in pink and blue. Size 30x40 inches, **35¢**
Rubber Crib Sheets ... **25¢**
—Babywear, First Floor

A Bargain for Boys

Heavy Tweed Overcoats, $6.95

Overcoats of heavy, beautifully woven tweeds. Brown and grey shades; tweed lined and smart fittings. Guards' model. Sizes 23 to 30.

Boys' Leather Coats

These are heavy Coats—with plush lining, full belted and with four pockets. Sizes 30 to 36. A big value at **$6.95**

Boys' Windbreakers

Regular Price, $2.95, for **$1.00**
These are of heavy, waterproof Paramata, fleece-lined and with elastic waistband. Light brown shade. Sizes 28 to 36.
—Boys' Store, Government St.

Boys' Long Pants, a Pair, $1.95

Pants of corduroy, wool serges and light blue and green flake cloth tweeds. Neat fitting and well tailored. Sizes 23 to 32.
—Boys' Store, Government St.

Boys' Dressing Gowns, Each, $2.00

Gowns of a good-grade velour cloth with attractive patterns; roomy and comfortable. Each has cord girdle. For 8 to 16 years.

BOYS' INDIAN SUITS

For 3 to 10 Years, at **$2.00**
These are of strong suede cloth, in khaki shade and trimmed with feathered headpiece. Serviceable play Suits.

Children's and Misses' Flannelette Pyjamas and Sleepers

Two-piece Flannelette Pyjamas in white with pink or blue trimming. Coat with long sleeves; trousers with elastic at waist and wide leg. Sizes 8 to 14 years. A suit **$1.00**

Two-piece Flannelette Pyjamas in smart blue, pink or mauve stripes. Sizes 8 to 14 years. A suit **$1.25**

Striped Pyjamas in a heavier quality flannelette and two-piece style. The coat opens down with notched or plain collar. Sizes 8 to 14 years. A suit **$1.75**

Tiny Tots' Flannelette Sleepers, plain or striped; open down front with drop seat. Sizes 2 to 6 years. A suit ..... **85¢**
—Children's Wear, First Floor

CHILDREN'S FLANNEL BATHROBES FOR 2 TO 14 YEARS **$1.95**
Warm Flannel Robes in pretty designs on blue, mauve, old rose or green grounds. Trimmed with silk cord or satin and with silk girdle.
—Children's Wear, First Floor

Boys' Pure Wool Combinations

Regular, a Suit, to $6.00, for **$1.50**
These are of the finest pure wool with long sleeves and short legs. Cream or natural shades. Sizes 30 to 34 only.

Boys' "V" Neck Jerseys

Regular, Each, $1.00, for **50c**
Jerseys of strong-wearing mixtures, in fawn and brown. Sizes 28 to 34.

BOYS' WORK SHIRTS, 50c

Of heavy Union flannels with collar attached; dark shade. Sizes 12 to 14½.
—Boys' Store, Government St.

DAVID SPENCER LIMITED

Store Hours: 9 a.m. to 6 p.m.; Wednesday, 1 p.m.; Saturday, 6 p.m. Phone Empire 4141

Island Football Championship Series Opens Here To-morrow

THE SPORTS MIRROR

ATHLETES who have traveled in Europe realize that if the inhabitants of the continent ever started taking athletics seriously they would be awfully tough to beat in any world championship. The Finns have done remarkable things because their tiny country is enthusiastically athletic. But they are not any better built than the Germans, French and Italians, who, combined, have a population of nearly 150,000,000 to draw from. And the tough part of it is that these countries are beginning to take sport seriously.

* * *

Hitler, in speaking to the head of German athletics, Von Halt, said: "I am having built for you in Berlin, for the Olympic Games of 1936, a stadium worthy of Germany. I have asked for a more imposing one than was first planned; but this is not enough. It will be to our country's honor to show the entire world the strength of our race. I count on all Germans; I ask all possible effort on their part. I want our flag to float among those of the great nations of the world. I want Germans not only to be competitors, but to have the ability to win most of the Olympic titles."

* * *

This is not just talk. France and Germany recently had an international track meet. France had a good team. It was unexpectedly swamped under a deluge of points scored by young and unheard-of German athletes. And, as the meet was held in Germany, the thousands of spectators went completely wild. They went so wild that the head of the German athletic committee, a former athlete, issued a mild rebuke over the field loudspeaker system, and told his countrymen that the French had gallantly done their best. He even asked for three cheers for the French, which were given with considerable enthusiasm.

* * *

But when the French came home, some of the old-time critics tried to laugh off the defeat, referring to athletics as play fit for schoolboys—an attitude which has hampered France a good deal in the past—but they were growled down by a surprising host of fans who apparently thought that it was time for a modern attitude. They realized that Germany was making big efforts to become leaders in sport, and they weren't going to take any back seat to Germany. Meanwhile, Mussolini, whose hearty support at the last Olympic Games sent over an Italian team that was second only to the United States, has planned all along that the Los Angeles Olympics were too soon for real Italian success—but that four years later, just look out! At the Berlin Olympics the Italians will be "loaded for bear," and no mistake. Their coaching is very thorough, being supported by the central government, their stadium equipment is very modern, and they have a great bunch of boys to train Italians are fine athletes.

* * *

Nobody knows what Russia could do, with 165,000,000 people to draw upon, but they have not evinced much interest in the Olympics. However, last month they imported Jules Ledoumegue, a French professional runner who formerly held the world mile run record, to run in exhibition meets at the Dynamo Stadium in Moscow. Expert think they are getting the fever.

It is probable that Mrs. Eleanor Holm Jarrett, America's famous Olympic swimmer, will turn professional after the next Olympic Games in Berlin, in 1936. Mrs. Jarrett would rather be an amateur swimming champion and so far, whenever anyone has suggested to her that she should turn professional, she has emphatically said no.

However, Mrs. Jarrett has her financial state to consider and she said recently: "After the next Olympics I shall probably turn professional and make what money there is to be made. I'll probably wind up by doing a Tarzan picture with Johnny Weissmuller."

* * *

"You see, if I swam in the movies and was paid for it I should lose my amateur status," she explained. "That's why I dropped a two-year contract with Warner Brothers after nine months, because they wanted me to swim.

"Swimming is play and the movies are work. I'm afraid I like to swim better than anything else. Every year I say, 'this is my last race,' but there's something about swimming that just gets you."

Winner of the Olympic backstroke championship when she was only nineteen, Mrs. Jarrett said she feels infinitely better after winning a race than while making a picture.

"There's more thrill in it," she said. "It's hard work to train, but there's great satisfaction, too. Besides, when I see myself on the screen I look awful and I get up and walk out."

WRESTLING

Ottawa: Early McCready, 228, Amulet, Sask., drew with Hans Steinke, 240, Germany, one hour (each won one fall).

Camden, N.J.: Gino Garibaldi, 214, Italy, defeated George Manish, 208, Asbury Park, N.J., straight falls.

St. Louis: Leo Uuma, 218, Seattle, threw Orville Brown, 225, Wallace, Kansas, 48.48.

Vancouver: Man Mountain Dean, 317 Norcross, Ga., defeated Jack Washburn, 236, Boston, straight falls.

San Diego, Cal.: Howard Cantonwine, 236, Des Moines, beat Matros Krilenko, 216, Russia, when latter knocked out in fall.

San Francisco: Dude Chick, 180, Cheyenne, Wyo., beat Jack McDonald, 178, Spokane, two out of three falls; Duke Repenthal, 147, Milwaukee, and Joe Manning, 145, San Francisco, drew in thirty minutes.

Victoria United And Nanaimo Meet At Athletic Park

Two Fast Elevens Will Clash at 2.30 o'Clock; First of Four Games

Victoria Defends Brackman-Ker Cup

Opening defence of the Vancouver Island football championship won last year Victoria United will oppose Nanaimo City at the Athletic Park to-morrow afternoon at 2.30 o'clock in the first of a four-game series. With fine weather and a fast pitch the large crowd that is certain to attend should witness a rattling good match. D. McMillan will be the referee, with J. C. Dowds and H. Robb running the lines.

Only one match will be played in the Victoria and District League to-morrow with Victoria City and Esquimalt meeting at Heywood Avenue in a second division fixture. F. Saunders will be the referee. The other second division game between James Island and Saanich Thistles has been called off, owing to the former being unable to field a team.

TWO FAST TEAMS

The Victoria-Nanaimo match will see two fast and clever elevens in action. The second match of the series will be played at Nanaimo before Christmas with the return home-and-home matches to be run off sometime in the New Year. To the victor will go possession of the handsome Brackman and Ker Cup, won last year by Victoria in a two-game total-goals-to-count series.

Although Nanaimo will be minus the services of their regular centre-half, Jimmy Knight, to-morrow, the Coal City eleven will be plenty strong. Knight's position will be taken by Alex. Thompson. In goal for the up-island outfit will be Pete Inkster, one of the best in the province. The backs will be that ever-reliable Fat Edmunds and Andy Gavin, brilliant youngster who is reported to be the find of the season. Assisting Thompson on the half-back line will be O. Boyd and Bill McGregor.

The visitors' forward line will include such well-known sharpshooters as Nels Wilson, Daisy Waugh, J. Tantrum, George Grey, and Adam Watson. On the substitute list will be E. McLaren, M. Krall, S. Krall and E. Muir.

VICTORIA TEAM

Against this smart club Victoria will send a well-balanced eleven. Louis DeCosta will be in goal, with Wes Harper and Reg Stofer in front of him. The half-back line will include Ronnie Williams, Joe Crowe and Jimmy Hay. The forward line will see Gordie Bell at outside right, Scotty Stewart will work alongside him with John Watt at centre-forward. The left flank will be handled by Noel Morgan and George Payne. The substitute list includes Doug Laird and Mike Wagland.

This club combines youth with experience. Three players, Stofer, Payne and Bell will be making their debut in intercity football and their play will be closely followed by the fans.

Other lineups follow:

Esquimalt, Second Division—Sadler, Watt, Knapp, Hicks, Collings, Wallace, Hoole, Dakers, Holtium, Warder, Kennedy, Stewart, Edwards, Day and Williams.

Victoria City, Second Division—Wensley, Menzies, Anderson, Hicks, Moody, Crowe, Haynes, Robbins, White, Kerchin, Lund, Passmore, Gould, Vaschersse, Burdon and Carr.

Players are asked to meet at the Veterans of France at 1.30 o'clock.

GEORGE LOTT BECOMES PRO

Famous United States Doubles Player Will Go on Tennis Tour Next Year

New York, Nov. 2.—Gorge Martin Lott Jr., Chicago, co-holder of the United States indoor and outdoor doubles championships, and recognized as world outstanding doubles tennis player, turned professional yesterday, signing a contract to join a four-month pro barnstorming tour, under the sponsorship of Bill O'Brien, sports promoter.

The twenty-eight-year-old midwesterner, who was a member of six United States Davis Cup teams, and was listed in the United States first ten seven times in the last ten years, refused a flat sum of $10,000, offered by O'Brien and his partner, William (Big Bill) Tilden, and affixed his signature to a document specifying a percentage of the gross gate receipts.

In announcing Lott's contract, O'Brien revealed that they actually came to terms four days ago, and public committal of the fact was held up in the hopes that Lester Rollo Stoefen, Los Angeles, joint holder with Lott of the two United States titles, would also accept a similar contract.

"We expect to announce the personnel of our tour, commencing January, next week, and by that time we hope Stoefen will make up his mind," O'Brien said. "In the event that Stoefen rejects the offer, we will have to search through the amateur ranks for a suitable doubles partner for Lott."

Buxton Boys In Knockout Wins

Tacoma, Nov. 2.—Freddie Steele, 156¼, Tacoma, won a decision over Andy Divodi, 151, New York veteran, at the end of ten hectic rounds of battling here yesterday evening.

Sonny Buxton, 182, Victoria, B.C., knocked out Del Harmon, 178, U.S.S. Maryland, in the fifth round of their scheduled six rounder.

Al Christy, 162, Bremerton, won a decision over Rudy Hardin, 170½, Tacoma, in four rounds, and Billy Buxton, 135, Victoria, knocked out Bobby Palacios, 125½, Seattle Filipino, in the first.

WHEELERS TO MEET TIGERS

Montreal and Hamilton Gridders Battle To-morrow in Important Fixture

Toronto, Nov. 2—Complications such as struck football's serene course near the end of last season, forcing play-offs for two of the three major titles, can be avoided to-morrow only if forthright victories are forthcoming from Hamilton Tigers in the Interprovincial Union and Queen's in the Intercollegiate.

Tigers invade Montreal where they have failed since 1928 to win a game from the Wheelers. They can end all the worrying and planning in the circuit by defeating the Wheelers because a victory will qualify them for the eastern final against Sarnia Imperials.

Should they fail, Montreal's strong, foolproof force will be leading by a single point and no champion can be crowned until a week later—if then.

IMPORTANT CLASH

McGill's invasion of Kingston is equally important to intercollegiate affairs. The Redmen, fresh from two decisive victories over the Western Mustangs, can land in a second-place tie with the Tricolor by winning. Should they proceed on this basis and beat Toronto the following Saturday, the intercollegiate would in all probability have a three-cornered deadlock on its hands.

But the Redmen have come along fast, just as the Tricolor have, and Coach Frank Shaughnessy has his team primed for this struggle. A Queen's win would make it virtually certain that Toronto and Queen's would finish one-two or tied and play-off for the title in either case.

Sarnia Imperials can put the finishing touches to their O.R.F.U. triumph by downing Hamilton Cubs in Hamilton while it doesn't matter very much how Balmy Beach fares against St. Michael's College here.

WINNIPEGS AT REGINA

Battle Rough Riders To-morrow in Western Canada Football Semi-final

Winnipeg, Nov. 2.—Final workouts over and every man "in tip-top condition," the Winnipegs, western Canada's rugby champions, leave here to-night for Regina to battle the Rough Riders to-morrow for the right to enter this year's western semi-finals.

The Pegs will be minus two of thier stars, but Coach Gregory Kabat was confident his team would not be weakened. Injured two weeks ago, Eddie James, one-time Regina backfield star who for two seasons has played with the Winnipegs, was still in hospital. Andy Currie, smart end, was unable to make the trip.

A squad of twenty-three men has been named to make the trip, with final section of the eighteen players to be used to be made to-morrow. The lineup will not be announced until game time with only Kabat himself a certainty in the lineup.

Clear skies and a perfect gridiron were promised for the battle. A benefit collection will be taken during the game to give fans an opportunity to contribute to hospital expenses of James.

Miracles of Sport

By Robert Edgren

RANGERS IN SECOND WIN

Defeat Montreal Maroons 6 to 4 in Hockey Exhibition; Fight Is Witnessed

Winnipeg, Nov. 2.—Last period pressure, characteristic of their games here this season, netted Lester Patrick's New York Rangers sufficient points to come from behind and defeat Montreal Maroons 6 to 4 and take a two-game margin in the third of their pre-season exhibition games yesterday evening. A fourth game will be played to-morrow night.

The Patrick men flashed their driving power at the start of the third period when the Gorman clan were leading 3 to 2. Torrid assault, marred by a general player melee when Bert Connolly, former Moncton Hawk star, and Jimmy Ward, Maroons, elected to mix it, brought the Rangers four goals more and an edge in the series.

SUMMARY

First period—1, Maroons, Robinson, 4.57; 2, Maroons, Shields, 17.56. Penalties—Smith, Keeling.

Second period—3, Maroons, Trottier (Robinson), 1.02; 4, Rangers, Dillon (Bun Cook), 3.48; 5, Rangers, Bill Cook, 6.28. Penalties—Smith, Keeling (2), Evans, Ward.

Third period—6, Rangers, Dillon (Bun Cook), 4.35; 7, Rangers, Keeling, 4.30; 8, Maroons, Smith, 5.25; 9, Rangers, Dillon, 1.00; 10, Rangers, Levinsky, 2.33. Penalties—Connolly and Ward (five minutes each), Shields, Murdoch.

Windsor, Ont., Nov. 2.—A small army of National Hockey League veterans and a sprinkling of rookies failed to produce a single tally for the benefit of a crowd of 4,000 that watched them in action here yesterday evening. It was an exhibition affray sponsored by the Windsor Kiwanis Club and featuring Detroit Red Wings against Toronto Maple Leafs.

The teams declared a truce at the end of sixty minutes of puck chasing with a scoreless tie as the outcome.

Chicago, Nov. 2.—Manager Clem Loughlin of Chicago's Stanley Cup-holding Black Hawks announced himself free from goaltending worries today.

The veteran Lorne Chabot is blocking and clearing neatly in practice sessions at Champaign, Ill.

The major task of filling the vacant defensive shoes of Lionel Conacher and Rogers Jenkins also seemed to be solving itself. Ernie Kenny, late of Edmonton, and Art Weise, who hoisted opponents right and left for Kansas City last winter, appear to be the logical successors.

Earl McCready In Draw With Steinke

Ottawa, Nov. 2—Earl McCready, 228, Amulet, Sask., and Hans Steinke, 230, Germany, battled to a draw in the feature of a three-bout wrestling card here yesterday evening. After each had gained a fall, Steinke in 35.50 and McCready in 16.35, they fought through the remaining minutes of the one-hour time limit without reaching a decision.

100,000 Japanese Welcome Babe Ruth

Famous Baseballer and Teammates Get Royal Reception on Arrival at Tokio To-day; Police Reserves Called Out to Handle Throngs on Streets

Tokio, Nov. 2.—Although diplomats and admirals are arguing over oil and navies, the Japanese populace found a common ground of agreement to-day with North America—baseball and Babe Ruth.

Police reserves were called out to handle throngs when a touring team of American League stars, including the Babe, arrived from Yokohama this afternoon.

As the motors drove slowly to a hotel all other traffic was halted. More than 100,000 persons jammed the street, leaving only a narrow path.

Ruth grinned delightedly as the fans cheered him, finding himself a "king" in this country. He shook scores of outstretched hands. Confetti and streamers were thrown from buildings.

The big leaguers, under the direction of Connie Mack of the Philadelphia Athletics, are to play four games in Tokio before beginning a barnstorming tour of other large cities of the empire.

Muscatline, Ia., Nov. 2. — Ray L. Doan, Muscatline sports promoter, yesterday announced he had cabled an offer to Babe Ruth of $35,000 to play with his House of David baseball team, a travelling independent club of bearded players, next season.

Doan said he sent his offer to Ruth, now in Japan, leading a team of all-star major leaguers on a tour of the Orient.

"And the Babe won't be required to wear whiskers, either," said Doan.

Bubblesome Pays Handsome Sum

Baltimore, Nov. 2—J. Lowenstein's Bubblesome, overlooked in the wagering, raced to victory a forty-nine-to-one shot in a claiming race at Pimlico yesterday. The three-year-old son of Bubbling Over, beat Band Wagon by a nose to win the six-furlong race in 1.12 4-5 and return $100.50 for $2 straight tickets.

P. Brown Knocks Perez Out in Tenth

Tunis, Algiers, Nov. 2.—Panama Al Brown, suspended world bantamweight champion, knocked out Young Perez, Tunis, in the tenth round of a fifteen-round bout here yesterday evening, scheduled for the world title. Brown, who has been deprived of the crown by the solons, is seeking to enter an elimination title series in Montreal.

IN MAIN EVENT

STEVE NENOFF

Bulgarian wrestler who will meet Danny McDonald, Toronto, in the main event of to-morrow evening's mat card at the Tillicum gym. Nenoff is one of the best little men on the Coast, while McDonald is a worthy opponent. Three other bouts will round out the card. The show will start at 8.30 o'clock.

Shawnigan Hoopsters To Battle Lumbermen

The season's activities of the Shawnigan Lake men's cage squad will open this evening, when they will meet McMillan's Camp quintette, at the Shawnigan Lake Hall, in an exhibition fixture, at 8 o'clock. A well-balanced squad has been lined up for the lake boys, and should give a good account of themselves against the lumbermen.

BILLIARDS

INTERSERVICE LEAGUE

C SECTION

Britannia Post		Army & Navy No. 4	
C. Morrison	150	V. Clarke	100
P. C. Payne	150	A. H. Cowlishaw	90
D. Crosten	150	T. Lowe	102
P. Burbridge	150	T. Armit	125
Total	600	Total	417

B SECTION

Pro Patria		Army & Navy	
H. Plump	200	W. Moore	168
H. Hobbs	200	J. Ellis	185
J. M. Marr	200	H. Reed	168
J. W. Bennett	198	E. Perry	200
Total	798	Total	661

Grass Hockey

There will be no practice grass hockey game to-morrow as teams will be going to Duncan on Sunday to play for the Staples Cup.

Meralomas Blank Alberta Gridders

British Columbia Champions Score 5 to 0 Victory Over University of Alberta in First Game of Western Canada Football Semi-final; Second Game To-morrow

Canadian Press

Vancouver, Nov. 2.—Vancouver's black and orange clad Meralomas gridders to-day were heavy favorites to capture British Columbia's first berth in the western Canada football final as a result of their 5 to 0 victory over University of Alberta's Golden Bears here yesterday evening.

It was the most decisive margin any coast team has ever scored over a prairie squad.

Stealing the thunder of the Bears, their reported highly-organized forward passing, Meraomas tossed and ran their way to a touchdown in the third quarter for the lone score of the game. George Niblo, star backfielder, heaved a long pass to his backfield mate, Eric Cameron, early in the quarter to give Meralomas possession on Alberta's fifteen-yard line. After two bucks had gained seven yards, Jimmy Stewart, Meraloma quarterback, gambled and won. He called for an end run and nimble-legged Pete Wilson grabbed the ball and skirted right end for the score. Niblo failed to convert.

ON DEFENSIVE

The Albertans were kept on the defensive throughout practically the entire game as the meralomas ripped through the vaunted student line for eight first downs, compared to their opponents' three. The Coast team was kept from adding at least two more touchdowns when Alberta intercepted two long passes, one on their two-yard line, nd Meralomas fumbled on the Alberta twenty-yard line.

The teams meet in the second game to-morrow afternoon with total points in the two games to count.

Play centred around midfield for the greater part of the first half, with both squads playing cautiously and using conventional line plays. Meralomas started the third quarter with a series of bucks that sent them well into Alberta territory. They were stopped from scoring when Thompson intercepted a long forward pass from Bob Ellis, Meralomas backfield star.

Albera made a first down on an offside by the orange and black, but were held for two downs, and Thompson kicked out of bounds on his forty-yard line. Meralomas made a first down on an offside, then George Niblo tossed a twenty-five-yard forward pass to Eric Cameron. Two line plays put the Coast team on Alberta's eight-yard line, and on the next play, Wilson sped around the end for the lone touchdown, Niblo missed the convert.

PROTECT LEAD

Both squads appeared tired in the final quarter, and Meralomas were content to play defensive football, kicking out of danger whenever the visitors started pressing.

Line-ups follow:

Alberta — Cameron, snap; Park, Denovan, inside; Gargrave, Creighton, middle; Zender, Cramer, outside; Richards, quarterback; Morton, right halfback; Rule, left halfback; Scott, centre halfback; Gordon, flying wing. Subs: Woywitka, Thompson, Doug McIntyre, Hutton, Clarke, Killick and Borgal.

Meralomas—Moran, snap; Kogus, Fairall, inside; Barker, Oakenfull, middle; Lowe, L. Lowe, outside; Stewart, quarterback; Cameron, right halfback; Wilson, left halfback; J. Ross, centre halfback; A. Hunt, flying wing. Subs: Garvin, Riley, Kindred, Ferris, Niblo, Ellis, Whitcroft and Bassett.

Referees Del Finlay, Vancouver; Broadfoot, Alberta.

SUMMARY

First quarter—No score. No penalties.

Second quarter — No score. No alties.

Secoind quarter — No score. No penalties.

Third quarter—Meralomas, touchdown (Wilson), five points. Unconverted (Niblo). No penalties.

Fourth quarter — No score. No penalties.

Perry Receives Amazing Offer

London, Nov. 2.—Fred Perry, British lawn tennis champion, was reported to-day to have received the offer of an "amazing contract" from a leading Hollywood studio. His fiancee, Miss Mary Lawson, herself a British film star, declined to reveal the exact amount Hollywood had offered but admitted it was considerably more than £20,000 (about $100,000).

"In his cable to me," said Miss Lawson," he declared the offer was too good to be true, but did not say whether he would accept it."

Perry is due in Auckland, New Zealand, this week-end, where he is to make a tour.

PANTORIUM TO PLAY LAUNDRY

LeMarquand's Squad to Meet Standard Girls in One of Three Hoop Games

With two or three effective plays ready to try out on their opponents, Alan LeMarquand's smart Pantorium girls, main challengers for the city women's senior B honors this season, will take the floor against the Standard Laundry team at Victoria High School gym this evening. The game is scheduled to start at 7.30 o'clock, and will be the first of a three-fixture hoop card.

The Pantorium girls have won both fixtures they have played thus far, and are hopeful of scoring another victory to-night.

In the intermediate A boys division, Dealats will play the Canadian Scottish. Dealats are favored to take the fixture on their showing in other games.

New Method Laundry will go in quest of their first win of the season when they stack up against the West Road in the senior men's fixture. The suburban team will be striving for a victory to keep them near the leaders. The game should be keenly contested.

DIDRIKSON IS HITTING THEM

Famous U.S. Girl Athlete Reported to Be Hitting Golf Balls 326 Yards

New York, Nov. 2—Babe Didrickson, the broad-jumping, baseball-tossing, sprinting, hurdling, high-jumping, etc., girl athlete, is reported from the west to-day to be driving golf balls 326 yards.

If that information is accurate, or even nearly accurate, women golf stars, and the men too for that matter, had better rally to the defence of their lofty laurels.

The startling information of the Texas girl's powerful driving came out of Tacoma, Wash., in need of a little warming up before pitching a baseball game, Babe joined in a foursome at the Allenmore course and ruined the day for her opponents by smacking balls so far off the tee the others quit playing to watch and marvel.

Babe, it was said, drove the green on a dog-legged hole carded as 345 yards. Cutting the corners, the hole measures 326 yards. That is the way the Texas Tartar played it.

It was further reported the all-round star of track and field and what have you put on quite a show at the Tacoma Country Club on her twenty-first birthday. They said she used a spoon and drove the green on a 235-yarder. Then, on the 515-yard ninth she caught the carpet in two after driving into the rough.

The club pro, Gordon Richards, was Babe's opponent and, according to reports continually was outdistanced off the tee. That must have been nice for Gordie.

Orillia Terriers Welcomed Home

Orillia, Ont., Nov. 2.—Orillia Terriers, winners of the Mann Cup and lacrosse champions of Canada, came home to-day after a Pacific Coast exhibition tour and were accorded an enthusiastic welcome by Orillia fans.

The victorious Terriers will be honored to-night at a dance and reception at the Armories. President Fred Waghorne, Ontario Amateur Lacrosse Association, will present them each with a gold medal emblematic of the championship of Ontario.

The Canadian Amateur Lacrosse Association will present them with ribbons bearing names of the players and the legend: "Orillia, Terriers, champions of Canada, winners of the Mann Cup, 1934."

MUZZ PATRICK WILL APPEAR

Local Heavyweight to Meet Walter Davis on Amateur Fight Card Wednesday

Amateur fighters will go into action again next Wednesday evening, when the Victoria Athletic Club stages a card at the Tillicum Gymnasium, starting at 8.30 o'clock. A fine programme is being arranged, and spectators are certain of seeing plenty of action.

It was announced to-day that Muzz Patrick, promising local heavyweight, has been matched with Walter Davis, Chemainus, in a four-round bout. Capable of handing out plenty of punishment, Patrick will be favored over the up-island boy, but is certain to get some tough opposition.

In the other feature four-round go George Kaiser, Victoria, will tackle Biff Griffin, Chemainus. In a previous bout at Chemainus this pair battled to a draw after a sizzling battle.

"Infant" Line To Bolster Toronto

Forward Trio of Art Jackson, Red Metz and Pep Kelly Latest Plum to Be Picked From Junior Hockey Ranks By Conny Smythe; Leafs Will Again Concentrate on Attack

Toronto, Nov. 2.—Out of the junior hockey hat that has supplied plums before, Conny Smythe has lifted a forward line designed to astonish those pessimists who said the quick-thinking, fast-talking boss of the Toronto Maple Leafs could not go on forever picking amateur winners for his National League force.

The Leafs were the outstanding team in hockey last season, despite the fact they won neither the N.H.L. title nor the Stanley Cup. Their season's record far surpassed that of any other team. Unexpected play-off setbacks sent Managing Director Smythe to figuring what was wrong with a team that had not a fault until the crucial period arrived.

He sent Charlie Sands, a right winger, and Jack Shill, rookie left winger, to Boston Bruins to make way for fresh material. Alex Levinsky, rugged defenceman, was sold to New York Rangers. It may yet develop before the season opens next Thursday that there is not room for little Ken Doraty and the veteran Harold Cotton.

Because Smythe is just about satisfied he has picked three plums at one pull, duplicating his performance of five years ago when he signed Charlie Conacher, Harvey Jackson and Red Horner from the Toronto Marlboro Juniors, 1929 Canadian junior champions.

THREE MORE JUNIORS

This time he selected Art Jackson, younger brother of Harvey. Red Metz and Pep Kelly from the latest Memorial Cup champions, St Michael's College.

In view of the fact the Conacher-Joe Primeau-Jackson string is known as the "kid" line, the young fellows from the Irish school are likely to be known as the "infant" line.

They have shown great promise in practice and in exhibition games this fall. It seems certain the astute Smythe will at least give the trio a thorough trial under big league fire, perhaps sending Doraty and Cotton to Syracuse of the International League in the meantime.

The Leaf number two forward line, Hec Kilrea, Bill Thoms and Buzz Boll, will be just about the fastest skating string in hockey. Kilrea and Boll are tremendously fast skaters and the line is expected to deliver more goals than last season. Primarily, however, it is useful for defensive purposes. There are few backcheckers as effective as Boll and Kilrea.

King Clancy and Red Horner will make up Toronto's first defence and the veteran Happy Day and Young "Flash" Hollet will team on the second.

George Hainsworth will play goal for this team that packs great defensive potentialities but invariably forgets all about defence when it gets into action. It is a machine geared for goal-getting.

Charged with unlawful possession of a mantel clock belonging to Dr. J. P. Vye, Charles Bland pleaded not guilty in the City Police Court this morning. The evidence of Inspector Robert Owens of the provincial police was taken before the case was remanded until to-morrow morning. Inspector Owens testified he saw the accused in a cigar store, carrying the clock under his arm. He had notified city detectives who made the arrest.

CADDY MEDAL WINNER LOSES

After Smart Round of 79, L. Baker Beaten in Championship Flight

After leading more than two dozen players over the rain-soaked Uplands course to win the qualifying round, with a score of 79, L. Baker dropped from the championship flight yesterday afternoon when he was put out, 6 and 4, by G. Hodgson as match play started in the annual city caddies' tournament.

Baker was one stroke ahead of J. McSween in the qualifying round, where Hodgson qualified eighth in the list.

Freddy Painter and W. Spaven all gained the chosen bracket and won their games in the championship flight first round.

In the latter play, S. Haylock carried A. Gostiller to the nineteenth before yielding, while D. Barr duplicated the feat with J. McSween.

The course was thoroughly soaked, making play particularly difficult.

McSween won the hidden-hole prize with a score of twenty-five for the six holes.

RESULTS

Results of yesterday's play follow:

L. Baker	79
J. McSween	80
F. Painter	83
W. Spaven	83
A. Gostiller	84
R. Spaven	84
L. Derman	84
A. Anderson	84
G. Hodgson	85
D. Barr	85
G. Brassard	86
B. Hines	86
S. Haylock	86
R. McMillan	87
H. Price	88
H. Haylock	88

The above qualified.

S. Spaven	92
B. Leonard	92
L. Arlington	93
T. Carlow	94
F. Waldron	94
R. Pearce	94
H. Barber	95
C. Arlington	100
V. Headdy	101
B. Foster	101

MATCH PLAY

Championship Flight—First Round

G. Hodgson defeated L. Baker, 6 and 4.

A. Gostiller defeated S. Haylock, at the 19th.

L. Derman defeated H. Price, 2 and 1.

F. Painter defeated G. Brassard, 2 up.

B. Hines defeated W. Spaven, 1 up.

R. Spaven defeated R. McMillan, 2 and 1.

H. Haylock defeated A. Anderson, 4 and 3.

J. McSween defeated D. Barr, at the 19th.

The defeated eight forms the first flight.

Second Flight—First Round

S. Spaven defeated F. Waldron, 3 and 2.

H. Barber defeated L. Arlington, 3 and 2.

T. Carlow defeated C. Arlington, 4 and 2.

B. Leonard defeated R. Pearce, 2 up.

Third Flight—Final

B. Foster defeated V. Headdy, at the 20th.

Hockey Gossip

These young puckchasers who move from amateur hockey to the National League in one stride seemingly don't intend letting veterans worry them with rough play without hitting back. Far from showing any inclination to take the razzing usually dished out to rookies, they have shown they can swap punches with anyone.

Nels Crutchfield, Canadiens' recruit from McGill, started it the other night in a Boston-Canadian exhibition when he tangled with Johnny Gagnon and then took on Jean Pusie, Boston heavyweight defenceman, in another bout.

Bert Connolly, the Moncton Hawk New York Rangers have signed, carried it on yesterday evening at Winnipeg when Jimmy Ward, Maroon wing tripped him as he coasted in to take a pass from Vic Ripley. The former Hawk dropped his stick and waded into Ward. The fight brought other Rangers and Maroons to the rescue but only the principals drew majors.

The New Yorkers won their series with Maroons by taking yesterday evening's game 6 to 4 after tieing the first 2 to 2 and winning the second 4 to 2. They play again in Winnipeg to-morrow night before moving on to St. Paul for another pre-season workout.

Maroons had three goals before Rangers got started, Earl Robinson and Allan Shields scoring in the first and Dave Trottier in the second, but when the New Yorkers got the range it was too bad.

Cec Dillon and Bill Cook beat Alex Connell in the second and Dillon got two more in the third to add to goals by Butch Keeling and Alex Livinsky. Hooley Smith, star Maroon centre, tallied their fourth

---

There were thirty-six players on the ice at one time or another in the Toronto Leaf-Detroit Red Wing game at Windsor yesterday evening but none could score a goal. George Hainsworth, for Leafs, and Normie Smith and John Ross Roach, for Wings, turned aside everything they had.

Ken Doraty, who may be sold down the river by Leafs, did manage to bulge the Detroit twine in the third period but it was ruled he had shot from the goal crease.

The only penalty shot awarded went to Leafs in the third but Bill Thoms couldn't beat Roach on it

---

The work of Toronto's new kid line, Pep Kelly, Nick Metz and Art Jackson, pleased Conny Smythe, Leaf manager, who is reported to have decided to use them this season in preference to Doraty, Cotton and Andy Blair.

National League fans are likely to hear more than once this year about Art Ross's black cat. The animal followed him into his hotel and the Boston general manager has adopted it as a mascot, believing it means good luck for his Bruins this year. Anyone who can prove ownership is to be given a trip to Boston for the playoffs if the cat drags Bruins that far.

JACK DEMPSEY WILL RETIRE

Famous Ring Figure Will Establish His First Real Home at New York

New York, Nov. 2.—The wandering warrior, William Harrison Dempsey, has taken his last tour, hopped his last rattler for parts north, south and west. The man who rolled off the underpart of freight trains to launch his fighting career, and rode a million miles first-class thereafter, won't travel farther north than New Rochelle, nearer the west than Brooklyn, or farther south than Manhattan Transfer, if he can help it now.

"I'm just a fellow named Dempsey from here on," he said yesterday "No more refereeing tours, no more vaudeville, no more fight managing. I'm a home man now. I've settled down. I'm off the road for good."

Dempsey has leased a home here for himself, his wife and their three-month-old baby daughter, Joan. The former champion is building a huge tavern and restaurant on Eighth Avenue, opposite Madison Square Garden, and he owns 51 per cent of a proposition that involves $3,500,000, including the purchase price of the land.

FIRST REAL HOME

He's all choked up with business, the thrills of brand new fatherhood, and the fun of furnishing the first real home he's ever had.

He isn't even thinking about the fight game. That is, not until someone starts talking about it. Then he's the same old Dempsey.

"Who'll beat Baer? No one but Baer and the heavyweight championship. As a fighter Baer can rule the heavyweight division for the next twenty years. As a champion, it's just a question of time before the forced inactivity that goes with the title beats him. I know. I never cracked up in the ring. I cracked up in training, trying to make up in six weeks all the work I hadn't done in a year. Your body won't stand it."

CHEER-SLOCOMB WIN BADMINTON

Miss Peggy Cheer and Alf Slocomb emerged victors from the American tournament staged by the Y.M.C.A. Badminton Club yesterday evening, defeating Miss M. Ferris and Ivan Temple in the play-off.

Twenty-four couples participated in the mixed tourney, which saw several good matches.

Miss Cheer and Slocomb were extended to the limit to take their final.

At the close of play, Archie McKinnon, director of physical education for the association, presented prizes.

Stoke City Will Meet Sunderland

Match Will Hold Spotlight on To-morrow's English Football League Programme; St. Johnstone Oppose Glasgow Rangers in Crucial Scottish League Tilt

London, Nov. 2.—The Stoke City-Sunderland clash looms as perhaps the feature tilt in to-morrow's soccer programme, with the Stoke eleven on its own grounds determined to maintain the slim lead they have established over the championship division of the English Football League.

Sunderland are only a point back of the Potters, tied with Arsenal, league champions, who will have plenty of troubles on their hands when Everton comes to Highbury. Despite their defeat a week ago, the Gunners are using the same line-up against the toffee-makers, who have often proved a bogey for Arsenal in the past.

With a new left-winger urgently needed to replace Horton, who is out with a serious knee injury, Chelsea has put out a big fee, the amount of which is not disclosed, for the services of Barraclough, Wolverhampton. The Pensioners, barely out of the cellar spot occupied by Huddersfield, hope to improve their position to-morrow at the expense of Leeds United.

CITY MEET SPURS

Manchester City, the cupholders, now in seventh place, but still only a game and a half back of the leaders, take on the luckless Spurs. The City is making a change on the right wing, putting Herd in place of Toseland, and McLuckie at inside right. It will be the first time Herd and McLuckie have played these positions and there is much interest in the outcome.

Bolton Wanderers, second division leaders who travel to Brentford, have a big problem on their hands, owing to injuries to the three star players—Milson, Cook and Westwood. Manchester United, visiting Blackpool, will have Bryant, their new outside right from Wrexham, in the line-up.

Charlton Athletic, the leaders of the southern section of the third division, have an easy engagement with the tail-end Exeter City outfit. Tranmere Rovers and Halifax Town, deadlocked in the northern section, will remain that way after to-morrow by all accounts, both having home engagements with lowly elevens—Accrington and York City.

Glasgow, Scotland, Nov. 2.—It will be do or die to-morrow for St. Johnstone, the battling eleven that have established themselves surprisingly on top of the first division of the Scottish Football League. St. Johnstone travel to Ibrox Park for a battle with Rangers, the champions and cupholders, who are three points back of the leaders.

Hamilton Academicals, another outfit that has thrilled its followers with a stirring climb to the top rungs of the division, should have an easy time with Albion Rovers, the newcomers from the second division. If Rangers vanquish St. Johnstone to-morrow night will probably find Rangers and Hamilton tied for second place only a point behind the leaders.

King's Park, newly established in the lead over the second division by virtue of their clash with Third Lanark a week ago, anticipate no trouble with Dumbarton to-morrow. The latter eleven, always fighting last season, has had only four wins in twelve starts this year.

Two Rugby Games At New Enclosure

Garrison-Gunners and Scottish-Wanderers Engagements Billed To-morrow at Macdonald Park; Teams Are Announced

Centralizing two of the three major games of the day at Macdonald Park, Victoria's Rugby Union has made a switch which should send the majority of the city's oval ball followers to the new enclosure for to-morrow's features.

Main interest is expected to centre around the attack of the Fifth Brigade on the Garrison as the Gunners strive to make their way back towards the top of the league from which they were toppled by their defeat last Saturday. Aubrey Wells will handle the fixture.

In the other game at the park, Canadian Scottish will be battling the Oak Bay Wanderers to avoid skidding into the cellar. Brian Hunnings will be in charge of the game.

Some interest will be attached to the Navy-James Bay Athletic Association match at Oak Bay Park, where C. E. Ley will be referee. Teams well up in the league have their eyes cocked at the Bays. After a slow start the rowing club set back the Scottish last Saturday. In certain quarters the result of the match is regarded as an indication of the return to strength of the oarsmen, who may, some managers feel, make things interesting for the leading teams later in the season.

INTERMEDIATES

In the intermediate division, Wanderers Blues are slated to meet the Fifth Brigade at Work Point Barracks, while Victoria College takes on Wanderers Whites at Victoria High School. Thomas and H. E. Gilman will be the respective referees.

According to the dope sheet, the Gunners should not have much difficulty in taking the Garrison into camp, while the Scots should be able to handle the Wanderers and the Navy the Bays.

All games are slated to start at 3 o'clock. Some of the teams for the encounters follow:

J.B.A.A.—Robinson, Beck, Winsby, Johnson, Addison, Brown, Lowe, Siddall, Peard, Miles, Schultz, Petticrew, Croft, Martello and Usher.

Fifth Regiment, Senior—R. McInnes, R. Haines, S. Scott, P. Rowe, B. Simpson, K. Fleming, W. Stipe, D. Doswell, D. Peden, A. Gaunt, F. Hobson, H. Eastham, M. Deacon, L. Gray and E. deBlacquire.

Wanderers Blues, Intermediates—E. Cook, B. Bryden, J. Fraser, B. Renwick, R. McConnan, J. Latta, M. Murray, J. Grogan, B. Drummond, F. Shepherd, W. Gronall, I. Angus, B. Pangman, H. Brown, J. Fisher.

All players be at the clubhouse at 2.15.

The Fifth Brigade intermediates will line up as follows: Mason, Ishida, Lesson, Ritchie, Kirkbride, Ferguson, Langdon, Thorsen, Gower, Saunders, R. Gonnason, Roskelly, Doheney, Carney, Stewart; reserves, Clarke, G. Pellett, Reid and McKay. All players are requested to meet at the Armories at 2 o'clock.

ANNUAL MATCH BILLED SUNDAY

President Vs. Captain Team Match Will Be Played; Draw Is Announced

On Sunday at the Colwood Golf Club the annual president vs. captain team match will be played. Players will go out in foursomes but the matches will be run off as singles. Two strong sides have been selected with the first foursome getting away at 9.30.

The draw and starting times, announced this morning by Mickey Richardson, with the president's team first named, follow:

9.30—A. D. Macey vs. W. F. Masters and T. H. Leeming vs. T. S. McPherson.

9.35—D. A. Macdonald vs. L. D. Rines and J. A. Craig vs. J. P. Land.

9.40—B. P. Schwengers vs. A. C. Falk and L. Glazen vs. B. H. Schwengers.

9.45—H. D. Reid vs. D. Randall and A. D. Straith vs. H. G. Mackenzie.

9.50—R. W. Mackenzie vs. A. B. Christopher and A. V. King vs. H. H. Beck.

9.55—J. M. Sturdy vs. Geo. Straith and P. Edmunds vs. Sandy Marling.

10—D. McDiarmid vs. Ross Hocking and Dr. W. J. Gibson vs. Dr. A. S. Webster.

10.05—J. Graham-Graham vs. J. H. Richardson and J. M. Nichol vs. Capt. G. Wilder.

10.10—J. L. Mara vs. Dr. J. M. Keyes and C. S. Whiting vs. Dr. Geo. Hall.

10.15—J. A. Knox vs. B. R. Ciceri and A. W. Millar vs. A. B. Gonnason.

10.20—C. E. Brown vs. H. Husband and H. Hewlett vs. Dr. W. J. Boyd.

10.25—J. N. Findlay vs. Geo. Y. Simpson and T. A. R. Dennison vs. G. T. Quincey.

10.30—Dr. F. M. Bryant vs. J. M. Wood and E. N. Horsey vs. C. Denham.

10.35—R. H. Lyons vs. A. J. Gray and R. F. Castle vs. C. J. Pendray.

10.40—Dr. C. J. Coultas vs. J. R. Nicolson and D. G. Sutherland vs. W. G. Crawford.

10.45—R. B. Horton vs. P. E. McCarter and B. Waude vs. B. Hunnings.

10.50—R. M. Williams vs. A. C. Stickley and F. Richardson vs. Ben Hall.

B.C. JUVENILE SOFTBALL CHAMPIONS

DUNCAN TIGERS

who won the provincial juvenile softball crown this season. They are the first club to hold this crown, defeating Victoria Metropolitans for the Island championship and capturing B.C. honors when no opposition was forthcoming from the mainland. Those in the above picture, from left to right, are: front row, T. Williams, W. Van Norman, L. Thorpe, R. Pollock, W. Weicker, S. Kirkham and J. Wallace; back row, M. D. Young, Kiyoshi Tsubouchi, A. Mann, Ed. Tait (manager), J. Lemon, Masao Toyota and Kazuo Kawabata.

Bowling Scores

Bettering the previous mark by thirty-one points, Pacific Meat Company fivepin bowling team established a new city single game team record at the Olympic Alleys yesterday evening, rolling 1,378.

Bill Norris, lead-off man, led the team with a total of 351, while George Ozard took second laurels with 299.

Jack Howell, skipper, and R. W. McKenzie and Johnny Norrington kept up the pace, each scoring well over the 200 mark.

Norris rolled consistently throughout the encounter, turning in two other games of 255 and 214 for a three-game total of 820.

Scores follow:

OLYMPIC ALLEYS

SENIOR FIVEPIN LEAGUE

Mc, Mc & Prior—"Cit" Lewis 572, Bob Osborne 445, Ted Collins 422, Norm Stewardson 695, A. T. Reynolds 717. Total 2,712.

Pacific Meat Co.—W. Norris 820, J. Norrington 604, G. Ozard 602, R. McKenzie 667, J. Howell 682. Total 3,375.

Pacific Meat Co. won two.

Standard Steam Laundry—Clyde Savage 514, Don McDiarmid 552, Bill Plater 576, Harry Savage 444, Charlie Savage 561. Total 2,649.

Y.M.C.A.—Rube Lamb 546, Frank Paulding 592, Harry Short 348, Carle Rodway 319, Harold Paulding 705, Don McMillan 336. Total 2,636.

Y.M.C.A. won three.

Our Own Brand—J. Bethell 705, low low 425, J. Norrington 498, F. Young 488, A. Harness 638. Total 2,754.

B.C.E.R.—L. O'Neill 478, H. Stuart 636, M. Flack 601, J. Ferguson 623, R. Mathews 604. Total 3,030.

B.C.E.R. won two.

Maple Leafs—H. Campion 607, J. Stewart 518, L. Freer 518, S. Bell 595, F. Sherritts 482. Total 2,720.

Canadian Pacific—Graham 645, Menzies 671, Dey 559, Beattie 598, Armistead 668 Total 3,141.

Canadian Pacific won three.

Tillicums—Wilf Johnston 574, B. Mitchell 509, S. Anderson 498, G. Neill 530, G. Andrews 610. Total 2,721.

Victoria Daily Times—S. Jenkins 776, D. Dohaldson 287, J. Caddell 564, A. Cliff 320, Mr. Lawson 561, W. Metcalfe 368. Total 2,898.

Victoria Daily Times won three.

BAPCO MIXED FIVEPIN LEAGUE

Porcelites—Mrs. Coates 332, R. Rodger 454, G. Sidwell 467, E. Shadbolt 498, T. Brown 528. Total 2,279.

Ironites—Miss Gardener 364, Miss Ferrie 576, J. Harness 642, H. Christian 411, W. Lindley 642. Total 2,635.

Ironites won three.

Bapcolites—Miss K. White 559, Miss A. Muriset 396, E. Harmon 332, H. Pollard 595, M. Doyle 545. Total 2,427.

Satin-Glos—Miss M. Seymour 477, Miss B. Moore 557, G. Leckie 409, E. Lindley 473, M. Lawson 575. Total 2,491.

Satin-Glos won two.

Shingoleens—J. Whitehouse 441, A. Wood 469, B. Morris 458, R. L. Shaw 453, H. William 514. Total 2,335.

Asphaltums — Miss A. Dods 484, Mrs. Harkines 482, A. Balcom 558, R. Porter 491, G. Leeming 492. Total 2,572.

Asphaltums won two.

Bapco 50s—Mrs. Delahay 426, Miss C. Burrows 531, A. Slocomb 554, A. Delahay 493, H. Ritchie 475. Total 2,479.

Prudentials—Miss Rutherford 576, Mrs. McDonald 402, L. Sharpe 473, J. Lorimer 598, F. P. Pearce 627. Total 2,676.

Prudentials won two.

FINANCIAL FIVEPIN LEAGUE

Odlum, Brown & Co.—H. Rider 609, A. Goard 418, F. Pease 541, A. Tyrrell 484, A. W. Millar 547, handicap 207. Total 2,806

Royal Bank No. 2—R. H. Humphries 513, B. F. Green 617, J. Leech 563, J. F. Cadman 497, J. S. Warnock 499, handicap 240 Total 2,929.

Royal Bank No. 2 won two.

Royal Bank No. 3 — H. Storey 634, J. Rawnsley 511, A. Jackson 417, D. G. Stewart 473, E. Price 539, handicap 213. Total 2,786

Royal Bank No. 1—E. F. Duncan 490, J. L. Douglas 582, E. A. McLellan 461, R. R. Wilde 576, low score 398, handicap 213. Total 2,720.

Royal Bank No. 1 won two.

Commerce—D. Humphries 489, Nixon 469, Coombe 456, Verley 432, Bird 559, handicap 240. Total 2,645.

Imperial Bank of Canada—V. D. Young 470, W. B. Barrett 476, W. P. Unsworth 544, C. N. Phipps 605, J. Noble 767, handicap 159. Total 3,021.

Imperial Bank of Canada won two.

ARCADE ALLEYS

SENIOR FIVEPIN LEAGUE

Poodle Dog Cafe—A. Harness 574, A. Porter 533, C. Rodway 640, S. Nelson 702, J. Huxtable 546. Total 3,001.

The Daily Colonist—W. Norris 787, J. Hough 600, E. Borde 545, W. Dunn 416, A. Benn 687, W. Youhill 116. Total 3,145.

The Daily Colonist won two.

Scribes—J. Delahunty 527, H. Buckle 469, B. McKelvie 561, H. MacCallum 593, R. Turner 675. Total 2,825.

Colonist Compos — D. Clarke 723, H. Pickup 591, H. Buckle 453, A. Anderson 644, C. Chislett 505. Total 2,946.

Colonist Compos won three.

Racing Results

Arlington Downs, Texas, Nov. 2.—Results of horse racing here yesterday follow:

First race—$500; claiming; two-year-olds; Waggoner Course:

Vassal (J. King)	$4.30	$2.80	$2.30
Brother Lou (Woolf)		4.30	2.90
Rose Leonardo (Haas)			2.70

Time, 1.10 2-5. My Roxane, Solitary, Sea Lassie, Witch Lass also ran.

Second race—$800; claiming; two-year-old maidens; five and one-half furlongs:

Silver Sickle (Haas)	$3.10	$2.70	$2.50
Princess Belle (Laidley)		8.20	4.90
Texas Maid (Canfield)			6.70

Time, 1.06 3-5. Carbines Count, Summer Shower, Castle, Sweep Light, Trend, Bet Again, Dolly David also ran.

Third race—$800; claiming; three-year-olds and up; Waggoner Course:

Altmark (F. A. Smith)	$4.90	$3.40	$2.70
Morning Cry (Chestnut)		6.30	3.90
Hot Shot (Parke)			4.30

Time, 1.08 4-5. Click, Carl B., Rockhurst, Escoba Land, Noble Tiller, Divert also ran.

Fourth race—$800; claiming; four-year-olds and up; Waggoner Course:

Lord Tournament (Allen)	$10.70	$5.70	$4.60
Grattan (Machado)		4.50	3.20
Lillian Z. (J. King)			4.50

Time, 1.08 3-5. Inheritor, Chatterfol, Grimace, Diehard and Captain Red also ran.

Fifth race—$1,000, allowances; three-year-olds and up; Waggoner Course:

The Pelican (Harbort)	$7.00	$2.80	$2.40
Bedight (D. E. Frogsate)		2.70	2.30
Captain Joy (Smith)			2.60

Time, 1.08 3-5. Jim Daddy, Blessed Event and Royal Blunder also ran.

Sixth race—$800; claiming; three-year-olds and up; one mile:

Happy Lad (J. Mann)	$7.70	$4.40	$3.00
Thorese Girl (J. King)		11.30	4.60
Drastic Goal (Haas)			2.90

Time, 1.39 4-5. Parties, Clinton, Frank K. and Ultra Vote also ran.

Seventh race—$800, claiming; three-year-olds and up; one mile:

Lady Trust (Matthews)	$18.70	$8.90	$6.10
Bettina H. (F. A. Smith)		6.30	3.70
The Trainer (Parvin)			3.60

Time, 1.39 2-5. Shasta Broom, Try and Again, Peggy's Peggy, Mayco and Blind Luck also ran.

Eighth race—$800; claiming; four-year-olds and up; one and one-sixteenth miles:

Miss Conlan (Lindberg)	$14.10	$4.80	$3.10
Home Work (Wall)		4.20	2.70
Sallie Bourland (King)			3.40

Time, 1.45 2-5. My Ideal, High Wire, Winifred Ann and The Break also ran.

Rome, Nov. 2 (Associated Press)—Young Fascists who are anxious for government jobs rushed plans to-day to get married at the first call to examinations for 15,000 public service posts was published. One of the prime requisites the applicants must fill is that of being married, or at least pledged to early marriage. Others are youth and devotion to the Blackshirt regime.

KENT'S

VICTOR

"Globe Trotter"

$89.50

Trade in your old radio on this new Victor "Globe-Trotter." Experience the thrill of hearing London, Paris, etc.

KENT'S

641 Yates St. - Phone E 6013

Basketball

ADANACS vs. BLUE RIBBONS

High School Gymnasium

SATURDAY, NOV. 3, AT 8 P.M.

Adults, 35¢ Children, 15¢

Last Chance To-night and To-morrow to Meet

Mr. W. L. Graham

OUR STYLIST

At Our Victoria Store 650 Yates Street

You still have an opportunity to meet Mr. W. L. Graham and consult him, without obligation, on any questions of style, fabric or color pertaining to a well-dressed appearance.

Mr. Graham will not only be glad to lend his assistance to any man in the choice of his new Fall clothes, but he will if desired personally measure you, to insure that your Tip Top suit or overcoat is exactly as you want it — in style, in ease and in fit.

Of course, this service is rendered without obligations, and is offered as just one more reason why you should come to Tip Top Tailors, at least to compare, before you order Fall clothes anywhere.

TIP TOP TAILORS

You'll Look Your Smartest in a

Blue Whitney COAT

$25 and $30

Nothing more distinguished than a properly styled . . . expertly cut and tailored . . . Blue Whitney Overcoat. Smart for all occasions! And Wilson QUALITY assures long service under exacting conditions of hard wear. Let us show you the various new styles.

W. & J. WILSON

Men's and Boys' Clothes Since 1862

Ladies' Sports Wear — Duck's Shoes

1217-21 GOVERNMENT STREET G 5613

Daily Health Service

KIDNEY DROP IS OFTEN DUE TO WEIGHT CUT

Ailment More Common in Women Than in Men; Other Organs in Abdominal Cavity Also May Move From Position

By DR. MORRIS FISHBEIN

Sometimes the ligaments which hold up the organs in the abdominal cavity relax or stretch so that the organs drop from their usual positions.

Organs naturally function best when they are located properly and when the blood vessels, nerves, and other structures associated with them are not under any unusual strain.

A good many people know about the possibility of dropping of the intestines in the abdomen, but few have realized that the kidneys, the spleen, or other organs may also drop.

Moveable kidney is most common in women. Out of 667 cases seen in one hospital, 584 were in women and only eighty-three in men. Most often it is the right kidney that drops down rather than the left.

Presumably the greater frequency in women is due to the fact that they used to compress their upper abdomens considerably by tight lacing. No doubt also the disturbances of structure associated with childbirth are partially responsible.

* * *

In many cases considerable reductions in weight by women who have been fat causes the fat to drop away from around the kidney and thus to let the structures down.

In a few instances in man the dropping of the kidney seems to be associated with the lifting of heavy weights.

The doctor can find out whether the kidney is in its proper position by examining the patient with his hands, since, if the patient is thin enough, the kidney can accurately be felt through the wall of the abdomen.

It is also possible, through use of the X-ray, to take pictures of the kidney after the giving of drugs which localize in it and then to determine where the kidney lies in relationship to other structures.

* * *

There are some cases in which the kidney will twist so as to pull on the blood vessels or other structures associated with it. A sudden exertion or standing for a long time may bring on an attack.

When this occurs, the patient has a severe pain, nausea, and sometimes vomiting and sometimes collapse. Frequently there is a chill.

In many cases also the flow of fluid from the kidney is interfered with by the twisting or strain.

In most cases a person who has a movable kidney can get relief by wearing an abdominal support. When there is severe pain, nausea, or vomiting at frequent intervals, it may become necessary to operate on these patients to fix the kidney into position.

One expert found that nineteen out of twenty women got relief by wearing the proper kinds of supports, but others have found only half of those treated with supports free of their symptoms.

It is interesting to find that a few cases are relieved of their conditions by putting on some of the weight lost by stringent reduction.

Trade Barriers Menace To Peace

Cordell Hull's Statement on Repentant U.S. Attitude on High Tariffs Thrills Miss A. Lobdell, Peace Advocate

"I have always been a strong advocate of closer international relations and the cementing of world peace and I am tremendously thrilled by Cordell Hull's announcement on the repentant attitude of the United States on high tariffs," declared Miss Avis Lobdell, of Portland, Ore., in charge of women's personnel and public relations of the Union Pacific system, in an interview at the Empress Hotel this morning.

"High tariff barriers are a menace to world peace. I think the statement of the U.S. Secretary of State is tremendously significant.

"Trade barriers have been responsible for the development of an abnormal sense of nationalism all over the world and animosities have been created between nations. The world is a very closely knit unit and we can not continue to live unto ourselves alone."

NEW STANDARDS

A clever speaker and a most interesting personality, Miss Lobdell has made a close study of international relations for peace, and she waxes eloquent on the subject. She will speak shortly in Seattle before the president's council of women's organizations on the new standards of internationalism.

The job which Miss Lobdell holds with the Union Pacific system consists, she naively stated, of carrying the company's message to the public and thereby building friendships.

SPEAKS TO-NIGHT

To-night, at the First United Church, she will give an illustrated lecture on Zion, Bryce and Grand Canyon in color, and will be assisted by her cousin, Lea Moulin, mezzo-soprano, who has had a notable career in opera with the De Wolf Hopper Opera Company, and featured chiefly in the tuneful Gilbert and Sullivan light operas. Miss Moulin will this evening assist Miss Lobdell, operating the projector and singing during the intermissions.

Two weeks ago Miss Lobdell addressed eighty members of the Vancouver Board of Trade at a luncheon gathering, it being the first time that a woman had spoken before the board.

MINERS MEET IN VANCOUVER

The annual meeting of the British Columbia division of the Canadian Institute of Mining and Metallurgy will be held in Vancouver, jointly with the Mining Association of British Columbia, on November 28 to 30 inclusive.

In view of the present interest and activity in mining in the province it is anticipated that the attendance will be exceptionally large and representative.

There is reason to hope that Hon. W. A. Gordon, Minister of Mines for the Dominion, as well as representatives of the industry from eastern Canada such, for example, as George C. Bateman, secretary of the Ontario Mining Association, will be present; and a number of representative engineers and others from the State of Washington have signified their intention of attending.

An interesting programme has been arranged. On the opening day S. G. Blaylock, president of the institute, will make an address on the subject of "Industrial Relations," at a luncheon under the auspices of the Vancouver Board of Trade; and other features will be a "Review of Mining in the Province," by the provincial mineralogist, and a paper on the "Development of the B.C. Nickel Mines," by C. B. North. The co-operation of the Minister of Mines with the institute is evinced by the authorization of the attendance at this meeting of the district resident engineers, each of whom has undertaken to present a resume of the more important developments in his district.

B.C. ORE DEPOSITS

One session will be devoted to a symposium on the structures of the ore deposits of British Columbia. This discussion will be introduced by Paul Billingsley, an internationally recognized authority on the general subject. Other contributors will include Prof. S. J. Schofield with a paper entitled "Ore Deposition in British Columbia"; H. E. Nelson (Hidden Creek); Frank Ebbutt (Britannia); Dr. James (Pioneer); M. S. Hedley (Bralorne); I. M. Marshall (Sheep Creek); S. S. Fowler (Ymir) and Douglas Lay (Cariboo).

To metallurgists a series of three papers, one dealing with the Dentonia mill by W. Mulholland; one with practice at the Pioneer, by R. J. Spry, and a third entitled "Story of the Bubble in Flotation," by Prof. Gillies, will prove of interest. Other papers include "Mineralogy of the Cariboo Gold Quartz Mines," by Dr. H. V. Warren; "Blasting Practice at Britannia," by a member of the staff; "The National Importance of Mining," by R. C. Rowe, editor of The Canadian Mining Journal, and "Gold Dredging in New Guinea," illustrated by moving pictures, by Charles A. Banks.

The annual dinner, followed by a dance, will be held on the evening of Friday, November 30, under the joint auspices of the institute, the mining association and the Association of Professional Engineers.

BANK CLEARINGS FOR LAST WEEK

Canadian Press

Winnipeg, Nov. 2.—Bank clearings for the month ended October 31 for the principal cities in the Dominion are as follows:

	1934	1933
Halifax	$ 10,025,636	$ 8,789,411
St. John	7,827,646	6,363,756
Moncton	3,243,181	2,761,920
Sherbrooke	2,498,133	2,554,939
Quebec	1,755,487	16,132,899
Montreal	442,119,319	378,876,813
Ottawa	20,720,158	17,305,569
Kingston	2,485,171	2,344,290
Peterboro	2,640,818	2,497,879
Toronto	526,422,913	466,610,943
Hamilton	19,806,678	15,761,249
Kitchener	4,940,680	4,088,332
Brantford	3,464,110	3,516,011
London	12,539,399	10,816,918
Chatham	1,990,643	1,824,627
Windsor	8,692,621	8,229,174
Sarnia	1,739,637	1,554,706
Sudbury	3,378,095	2,429,865
Fort William	3,255,107	2,366,736
Winnipeg	280,769,935	235,289,626
Brandon	1,599,360	1,484,375
Regina	22,807,910	19,681,823
Moose Jaw	2,587,359	2,429,580
Saskatoon	7,530,109	6,044,056
Prince Albert	1,545,239	1,210,429
Edmonton	17,137,098	15,169,804
Calgary	26,174,909	23,209,588
Medicine Hat	1,198,834	1,031,701
Lethbridge	2,132,397	1,745,264
New Westminster	2,312,551	1,943,717
Vancouver	69,575,533	60,356,779
Victoria	5,594,841	6,473,106

BAR SILVER

New York, Nov. 2.—Bar silver, firm; ¼ higher at 53¼.

CANADIAN STOCKS

VANCOUVER MINES, OILS

(By C. M. Oliver & Co. Ltd.)
(Noon Close)

	Bid	Asked
Alexandria Gold	1⅛	..
Bayview	1⅛	
B.C. Nickel	44	45
Big Missouri	32	35
Beaver Silver	5⅝	6¼
Bralorne	1290	1300
Bradian	205	210
Bridge River Con.	6	7½
B.R.X.	17	19
Bluebird	1	..
Can. Rand	..	8
Cariboo Gold	106	..
Congress	20	..
Dalhousie Mines	1	..
Dictator	..	5
Dentonia	36	39
Dunwell	15	19
Fairview A.	16	..
Georgia River	1	..
Golconda	28½	30
Gold Belt	27	30
Gold Mountain	12	..
Golconda Ext.	11	..
Grange	23	24
Glacier Creek	5½	6
Grandview	1½	..
Grull Wihksne	..	5
Halda	3	5
Hercules Con.	2½	3
Hedley A.	15	18
Home Gold	10½	11
Independence	1½	1⅝
Kootenay Belle	47½	48½
Lakeview	⅝	1⅛
Lucky Jim	..	2
Meridian	10	11
Minto	17	18
Morning Star	..	13
Morton Woolsey	⅝	1¼
National Silver	3½	..
Noble Five	7¼	7¾
Nicola	13	
Atlin Pacific	16	17½
Pavilion	..	46
Pend Oreille Con.	45	..
Pilot Gold Mines	5⅝	6
Pioneer Gold	1110	1200
Premier	129	130
Premier Border	⅝	¾
Porter Idaho	8	8½
Reno Gold	98½	99
Reward	..	5
Rufus Argenta	1	1¼
Ruth Hope	2	3
Salmon Gold	10½	12
Silvercrest	1½	..
Snowflake	1	1¼
Taylor Bridge	..	28
Taylor Windfall	15	20
United Empire	11	15
Vidette	57	65
Waterloo Gold	5½	..
Viking	..	5
Waverly	⅝	..
Wayside	7½	8
White Eagle	14½	..
Whitewater	4½	5
OILS—		
A.P. Con.	7	8
Amalgamated	6¾	7
Anaconda	3½	..
C. and E. Corp.	60	..
Crow's Nest	6½	7
Dalhousie Oil	23	..
Freehold	5½	..
Home Oil	..	65
Highwood Sarcee	13½	14½
McLeod	32	36
Mar Jon	8¼	..
Mill City	10	12
Mercury Oil	11	12
Merland	20	..
Okalta com.	4½	5
Royalite	1500	..
United Oil	..	5
Vanalta	8	12
MISCELLANEOUS—		
Coast Breweries	1075	1100
Inter. Coal and Coke	15	20

TORONTO MINES AND OILS

(By H. E. Hunnings & Co. Ltd.)

	Close
Amity	1
Aldermac	9
Algoma	5
Ashley	30
Buffalo	2
Ankorite	310
Buckingham	⅝
Bear Ex.	22
Bagamac	6
Bobjo	35
Barry Hollinger	9
B.R.X.	19
Base Metal	78
Bunker Hill	5
Big Missouri	33
Bralorne	1325
Castle Tretheway	70
Central Manitoba	7½
Can. Kirkland	3⅝
Central Patricia	97
Cobalt Contact	3
Chemical Research	177
Can. Gypsum	525
Chibougamau	7
Coast Copper	250
Columario	22
Con. M. and S.	12900
Coniarium	149
Dome Mines	3900
Dom. Explorers	10
Eldorado	169
Green Stabell	46
Falconbridge	340
Gilbec	2
Gunnar Gold	85
Granada	29
God's Lake	188
Hollinger	1930
Halcrow Swayze	8
Howey	114
Hudson's Bay	1150
Inter. Nickel	2225
Jackson Manion	28
Kirkland Lake	59
Little Long Lac	560
Kootenay Florence	1
Lee Gold	8½
Lake Shore	5525
Lake Maron	3
Macassa	263
Mandy	10
Malartic	54
Malrobic	1⅝
Maple Leaf	10
McIntyre	4300
McKenzie Red Lake	132
Mining Corp.	125
McMillan	44
McWatters Gold	43
McVittie Graham	35
Nipissing	260
Noranda	3246
Northern Canada	28
Park Hill	30
Pioneer	1140
Paymaster	17
Pend Oreille	50
Pickle Crow	173
Premier	129
Read Authier	77
Ritchie Mines	1½
Reno	100
South Tiblemont	2½
San Antonio	435
Sherritt Gordon	46
Siscoe	253
Stadacona	28
St. Anthony	33
Sudbury Basin	120
Sylvanite	250
Teck Hughes	403
Treadwell Yukon	22
Ventures	85
Waite Amulet	60
Wright Hargreaves	875
White Eagle	15
Wayside	7½
UNLISTED—	
Gabrielle	68
Goldale	17
Long Lac Lagoon	14
Beattie	210
Toburn	123
Inter. Mining	1100
Smelters Gold	24
McLeod Cockshutt	30
Bankfield	69
OILS—	
Acme	16
Ajax	77
A.P. Con.	8½
Associated	11
Baltac	3
Calmont	5
C. and E. Corp.	64
Commonwealth	4
Dalhousie Oil	23
Eastcrest	10
Home Oil	65
Homestead Oil and Gas	11
Imperial Oil	1600
Merland	21
Nordon	4½
Oil Selections	3½
Royalite	1525
Vacuum Oil and Gas	1
Wainwright West	90

BAR GOLD

London, Nov. 2.—Bar gold declined 1d to 139s 9d. (U.S. equivalent $34.82 on basis of sterling opening at $4.98⅝.)

Montreal, Nov. 2.—Bar gold in London up 2c to $34.05 an ounce in Canadian funds; 139s 9d in British funds. The fixed $35 Washington price amounted to $34.23 in Canadian.

ISSUES RISE AT MONTREAL

Canadian Press

Montreal, Nov. 2.—Issues on the Montreal Stock Exchange rose to higher levels at the close to-day.

Tuckett's preferred was a strong spot, advancing two points to 127, a new high. National Breweries preferred was a full point higher at 36. Fractions were gained by Brazilian Traction, Canadian Pacific, Montreal Power, Canadian Industrial Alcohol "A" and "B," Canada Cement, Canada Northern Power and McColl-Frontenac. Hollinger was up 35 cents to 19.50. Dominion Bridge, Massey-Harris and Canadian Car preferred were also fractionally lower.

MINING LIST FIRM IN EAST

Canadian Press

Toronto, Nov. 2.—The mining section of the Toronto Exchange rallied smartly to-day, led by a better market for the Canadian gold shares on the New York market.

Wright-Hargreaves advanced 50c to 8.80 and Teck-Hughes 10c. Lake Shore was up $1.90 to 55.50. Bralorne gained 60c, Dome 1.25 to 38.75, Pioneer 15c to 11.25 and McIntyre was steady.

Noranda, in good turnover, moved up 1.30 to 32.60. In the silvers, Eldorado gained 9c to 1.72. Nipissing advanced 10c.

God's Lake and Gunnar Gold were steady.

Practically the whole range of penny shares stiffened with gains up to 3c coming out for Bobjo, Reno, Read Authier and Ventures.

INDUSTRIALS HOLD GAINS

Canadian Press

Toronto, Nov. 2.—Reacting from several days of declines the industrial section of the Toronto market rallied to-day and held the bulk of gains till the close. Gains up to a point were held in the interlisted group.

Nickel registered a small net loss at 22⅛. Brazilian had a small gain and Ford of Canada retained a gain of ¾ at 22¾. Walkers common advanced more than a point, closing at 25½. Distillers Seagrams and Canadian Industrial Alcohol A each added ¾. Canada Malting advancing more than a point to 30¾. Bell Telephone climbed 2½ to 124¾.

Tip Top Tailors sagged 2 points, and Simpsons preferred a point.

BOND MARKET TREND UPWARD

Associated Press

New York, Nov. 2. — Corporate bonds received fair support to-day and moved up moderately over a wide front. U.S. Governments were in active with values showing little change from yesterday.

Secondary classifications were responsive to the firm tone of the stock market and some loans were bought at fractionally advanced levels. McCrory Stores 5½s soared twelve points to 88, accompanying an equally sharp advance in the stock.

German government bonds were strong on the news of the Anglo-German debt and trade accord. Gains of more than a point lifted the 5½s to 29¼ and the 5s to 40½. Other foreign issues were dull.

BONDS

CORPORATION

(By Burns & Wainwright Ltd.)

	Quoted
Public Utilities—	
B.C. Power 5% 1960	100.25
B.C. Telephone 5% 1960	102.50
B.C. Electric 6% pfd	107.00
B.C. Telephone 6% pfd.	103.25
Calgary Power 5% 1960	97.50
C.P.R. 4½% 1944	95.00
Canada Northern Power 5% 1953	96.75
Gatineau Power 5% 1956	94.50
Western Power 5% 1949	105.50
Industrials—	
Abitibi Power and Paper 5% 1953	30.00
B.A. Oil 5% 1945	106.00
Burns & Co. 5½% 1958	33.50
Canada Cement 5½% 1947	97.75
General Steelwares 6% 1952	84.50
Federal Grain 6% 1949	87.75
McColl Frontenac 6% 1949	104.50
Simpson's Ltd. 6% 1949	101.00

PROVINCIALS AND MUNICIPALS

(By Burns & Wainwright Ltd.)

	Quoted
Provincial—	
Alberta 4½% 1951	96.25
Do. 6% 1947	105.25
British Columbia 5% 1953	98.25
Do. 5½% 1945	100.50
Do. 6% 1947	102.50
Manitoba 5½% 1955	103.75
Do. 6% 1947	106.75
Ontario 4% 1962	103.00
Quebec 4½% 1963	109.75
Saskatchewan 5% 1959	95.25
Do. 5½% 1952	99.75
Do. 6% 1952	103.50
Municipal—	
Victoria 5% 1945	93.50
Do. 6% 1947	101.50
Point Grey 5% 1941	94.50
Vancouver 5% 1969	92.50
Van. Water District 4½% 1967	95.00
District of Saanich 5% 1951	97.50
Montreal 5% 1945	102.00
Winnipeg 4½% 1960	92.50

FOREIGN

(By Burns & Wainwright Ltd.)

	New York
Australia 5% 1957	95.50
Austria 7% 1943	98.75
Belgium 6% 1955	100.00
Bogota 8% 1945	18.875
Denmark 5% 1955	96.00
French 7½% 1941	181.00
German Government 7% 1949	38.00
Japan 6½% 1954	93.50
Minas Geraes 6½% 1959	23.00
Norway 6% 1944	101.75
Queensland 6% 1947	101.75
Rome 6½% 1952	84.875
Sweden 5½% 1954	100.50

DOMINION

(By A. E. Ames & Co. Ltd.)

	Bid	Asked
5½% 1937	108.75	109⅛
5 % 1936	104.50	104⅞
4½% 1940	106.75	107⅛
5 % 1943	109⅞	110.25
4½% 1944	106⅝	107.00
4 % 1943-1945	102⅞	103.25
4 % 1947-1952	102.25	102⅝
4½% 1948-1958	106.50	106⅞
4½% 1949-1959	106.50	106⅞
3½% 1949	96⅞	97.25
G.T.P.R. 3% 1962	94.25	94.75
G.T.P. 4% 1962	103.00	103.75
C.N.R. 3½% 1958	93.00	95.00
C.N.O.R. 3½% 1961	99.50	...
C.N.R. 4½% 1951	108⅞	109⅛
C.N.R. 4½% 1954	102⅞	103⅝
Do. 4½% 1957	107⅛	107⅝
Do. 4½% 1968	105.00	105.50
Do. 4¾% 1955	111.75	112.25
Do. 5% 1969	112.75	113.25
Do. 5% 1969	111.75	112.50

TORONTO INDUSTRIALS

(By A. E. Ames & Co.)

	Bid	Asked
Bell Telephone	124½	125
Brazilian T. L. and P.	11	11¼
B.A. Oil	13⅝	13⅞
B.C. Power A	..	27
Do. B	..	5½
Canadian Pacific	11½	11⅝
Con. M. and S.	129	130
Ford A	22⅝	23
Imperial Oil	15⅝	16
Imperial Tobacco	11½	11¾
Inter. Petroleum	29¾	29⅞
Montreal Power com.	31	31¼
Shawinigan W. and P.	17⅝	18
Bank of Montreal	[illegible]	201
Royal Bank	161	..

New Optimism Seen On New York List

NEW YORK STOCK EXCHANGE

FRIDAY, NOVEMBER 2

By Jenks, Gwynne & Co.

Dow Jones averages closed to-day as follows:

Thirty industrials—94.42, up 0.96.

Twenty rails—34.73, up 0.47.

Twenty utilities—19.26, up 0.22.

The range of to-day's Dow Jones averages was as follows:

INDUSTRIALS—
11.00—94.37, up 0.91.
12.00—94.59, up 1.13.
1.00—94.57, up 1.11.
2.00—94.51, up 1.05.

RAILS—
11.00—34.66, up 0.40.
12.00—34.87, up 0.61.
1.00—34.88, up 0.62.
2.00—34.89, up 0.63.

UTILITIES—
11.00—19.21, up 0.17.
12.00—19.35, up 0.31.
1.00—19.30, up 0.26.
2.00—19.30, up 0.26.

	High	Low	Close
Electrical and Manufacturing			
Allis Chalmers Mfg.	13-2	13	13
Elec. Auto Lite	23-7	23-1	23-5
Electric B. and S.	9-4	..	9-3
El. Storage Batt.	41-6	41	41-6
General Electric	18-1	18	18-1
Westinghouse El.	31-4	30-6	30-6
Miscellaneous and Manufacturing			
Amn. Can Company	101	100-4	101
Amn. Ice	3-4	..	3-4
Bendix	12	11-5	12
Burroughs Adding	14-1	13-4	14
Case Threshing	46-6	45-4	45-4
Celanese Corp.	28-1	27-3	27-5
Congoleum Nairn	30	29-2	29-7
Continental Can	58-4	57-4	58-4
Curtiss-Wright	2-2	..	2-2
Deere Corp.	18-7	18-3	18-7
Douglas Aircraft	18-4	17	18
Dupont de Nemours	92-7	92-1	92-1
Eastman Kodak	105-4	105-2	105-4
Gillette	14	13-7	13-7
Gold Dust	16-1	..	16-1
Indus. Rayon	26-1	26-1	26-1
Int. Harvester	32-6	32	32-4
Nat. Cash Register	16	15-7	16
Nor. Amn. Av.	3-1	..	3-1
Pullman	39-2	..	39-2
Radio Corp. of Am.	5-5	5-4	5-4
Remington-Rand	8-6	8-1	8-6
Underwood Type	50-2	50	50-2
United Airways	8-6	8-3	8-3
Rails			
Allegheny Corp.	1-5	..	1-5
Atchison	53-1	51-6	52-4
Balt. and Ohio	14-7	14-5	14-5
Can. Pacific	12	11-6	11-6
Ches. and Ohio	42-5	42	42-4
Chicago and Northw.	5-1	5	5
Chicago Rock Island	2-1	..	2-1
Del. Lack. and West.	17-5	16-6	17-5
Gt. Northern pf.	15	14-5	14-6
Ill. Central	16	15-6	16
Louis. and Nash.	41-4	..	41-4
N.Y. Central	21-2	20-3	20-3
Northern Pac.	18-6	18-2	18-2
Pennsylvania R.R.	22-3	22	22-2
Southern Pac.	17-5	17-1	17-1
Union Pacific	101-2	100-2	101-2
Steel and Iron			
Amn. Car and Found.	14-5	14-4	14-5
Amn. Locomotive	15-6	..	15-6
Baldwin Loco.	5-1	4-6	5-1
Bethlehem Steel	25-5	25	25-5
Rep. Iron and Steel	12	11-6	11-6
U.S. Steel	32-5	32	32
Vanadium	16-2	16	16
Automobile and Accessories			
Auburn	24-5	24-3	24-4
Briggs	18	17-5	17-7
Chrysler	34-7	34	34
General Motors	29-6	29-2	29-3
Graham-Paige	1-6	..	1-6
Hudson	9-1	8-7	8-7
Hupp.	2-4	2-2	2-4
Mack Truck	24-5	..	24-5
Nash	14-1	..	14-1
Packard	3-5	3-4	3-4
Stewart Warner	7-1	6-5	6-7
Studebaker	3	2-7	2-7
Timken Roller	29-4	29-1	29-4
Yellow Truck	3	..	3
Tires and Rubber			
Goodrich	9-7	9-6	9-7
Goodyear	21-2	20-7	21
U.S. Rubber	16	15-4	16
U.S. Rubber pfd.	36-3	35-4	36-3
Public Utility			
Amn. Pow. and Light	4-4	4-2	4-2
Amn. Tel. and Tel.	110-5	109-6	110-5
Amn. Water Works	14-7	14-6	14-7
Brook. Man.	38-2	38	38
Columbia Gas	8	7-7	8
Com. and South.	1-3	1-2	1-2
Consol. Gas, N.Y.	26-3	25-4	25
Elec. Pwr. and Lite	3-5	..	3-5
Inter. Tel. and Tel.	9	8-7	9
North American	12-6	12-4	12-6
South Calif Edison	13-7	13-5	13-5
Stand. Gas and Elec.	7	..	7
Stone and Webster	5-2	5-1	5-2
United Corp.	3-5	3-4	3-4
Util. Pow. and Lt. "A"	1-6	..	1-6
Western Union	34	33	34
Pub. Svce. of N.J.	32	31-6	31-6
Food Products			
Amn. Sugar	59-4	58-6	59-4
Armour "A"	5-7	5-6	5-6
Borden Co.	25-6	25-1	25-6
Cal. Pkg.	38-1		38-1
Corn Products	64-4	63	64-4
Gen. Foods	32	31-6	32
Great West Sugar	27	26-5	27
Loose Wiles Biscuits	35-4	35	35-4
National Biscuit	26-6	26-3	26-4
National Dairy Products	16-5	16-2	16-2
Safeway Stores	44-4	..	44-4
Standard Brands	18-3	17-7	18
United Fruit	70-2	70	70
Retail Trade			
Dom. Stores	13-6	..	13-6
S. S. Kresge Co.	18-3	18	18-3
Montgomery Ward	28-1	27-4	27-4
Sears Roebuck	39-7	39-1	39-2
F. W. Woolworth	50-7	49-1	50-4
Tobaccos			
Amn. Tobacco B	81-7	80-4	81
Lorillard	18-2	18-1	18-2
Reynolds Tobacco B	48-3	47-7	48
Miscellaneous			
Fox Film A	12-3	12-2	12-3
Gen. Asphalt	15-7	..	15-7
Inter. Cement	21-4		21-4
Johns Manville	40-4	48-4	48-4
Loew's	30-6	30-2	30-2
Otis Elevator	13-2	..	13-2
Paramount Famous	4		4
R.K.O.	1-6	1-5	1-6
Transamerica	5-4	5-2	5-4
Warner Bros.	4-5	4-3	4-4
Chemical			
Air Reduction	104-4	102-7	102-7
Allied Chemical	128	127	127-6
Amn. Com. Alcohol	28	27-2	28
Columbia Carbon	68		68
Com. Solvents	19-1	18-5	18-6
Freeport Texas	26-5	26-4	26-4
Liquid Carbonic	20-1	..	20-1
Mathieson Alkali	24-2		24-2
Nat. Distillers	22-6	22-1	22-4
Tex. Gulf Sulphur	36-4	36-3	36-4
Union Carbide	43-5	43	43-4
U.S. Indus. Alcohol	38	37-3	37-3
Oil and Refining			
Atlantic Ref.	24		24
Cont. Oil	17	16-6	17
Phillips Petro.	14-6	14-4	14-6
Pure Oil	6-5	6-4	6-5
Shell Union Oil	6-3	6-2	6-2
Standard Oil Cal.	32-3	31-7	32-3
Standard Oil N.J.	41	40-7	40-7
Socony Vacuum	13-6	13-5	13-6
Texas Corp.	21	20-7	20-7
Mining and Smelting			
Alaska Juneau	18-3	17-5	18-3
Amn. Smelting	35		35
Anaconda Copper	10-3	10-1	10-2
Cerro de Pasco	37-4	37-2	37-2
Dome	39-7	39-2	39-7
Granby	5-5		5-5
Howe Sound	48	47-6	47-6
Inter. Nickel	23	22-6	22-6
Kennecott	16-7	16-3	16-7
McIntyre	44-4	43-4	44-4
McKeesport Tin	89-4	88	89-4
Noranda	33-2	33	33-2
Park Utah	3-3	..	3-3
Patino Mines	12-7	..	12-7
Phelps Dodge	13-6	..	13-6
U.S. Smelting	113-4	..	113-4

Associated Press

New York, Nov. 2—The stock market pushed up at a brisk rate in early dealings to-day but late profit-taking pared most extreme advances of one to two or more points and the activity slowed down appreciably. Specialties led the upturn, although other groups displayed an improved tone.

The close was firm. Transfers approximated 640,000 shares.

Sentiment appeared to have revived moderately overnight and, in the first hour or so, the tape hummed cheerfully as traders raised their bids for the favorites. But the market soon settled down to its former dull jog. A more optimistic view of the economic situation as well as technical factors were credited with the improved tone.

McCrory Stores Preferred shares jumped five points or so, the Common issue was up a point, and Wilson & Co. Preferred advanced more than one, all to new highs for the year. Construction stocks, including Celotex and Johns-Manville, got up one to three points in response to Washington's announcement of the home building campaign.

Wright Aeronautical advanced two. Among others, up fractionally to around a point or so, were Dome, McIntyre-Porcupine, J. C. Penney, Sears Roebuck, Montgomery Ward, Westinghouse, American Telephone, American Tobacco B, United Carbon, Allied Chemical, Pacific Lighting, Du Pont, General Motors, Chrysler, Libby-Ownes, Schenley, Union Pacific, Santa Fe, U.S. Smelting and Standard Oils of New Jersey and California. U.S. Steel finished about even, as did Consolidated Gas and a number of others.

FINANCIAL NOTES

INTERNATIONAL MILLING

Montreal, Nov. 2 (Canadian Press)—Increased profits, additions to reserves and increase in working capital were reported yesterday by International Milling Company for the year ending August 31, 1934. Net operating income, after tax provision, amounted to $1,444,254 compared with $1,169,095 in the previous year.

After inclusion of profits on exchange and other items the total net profits were $1,571,570 compared with $1,409,192 in the previous year. Deductions for preferred and common stock dividends and appropriation for pension reserve left the surplus account increased from $7,540,107 in the previous report to $8,218,290.

NORANDA

Toronto, Nov. 2 (Canadian Press)—Estimated net profits of Noranda Mines Limited for the third quarter of the fiscal year were $825,801, according to a report issued yesterday. The net profits are the equivalent to 40 cents a share, compared with 73 cents in the first quarter and 69 in the second.

Despite a recent falling off of profits, attributed to declining copper prices, earnings in the first nine months compared favorably with those of the corresponding period last year when profits equal to $1.35 a share. This year they totaled $1.82 a share.

WHEAT FUTURES

Buenos Aires, Nov. 2 (Associated Press)—Directors of the grain market yesterday announced the opening of future trading in wheat and linseed for the new crop to be delivered in February.

Grain traders have been urging the move inasmuch as dealings in futures have been private heretofore. It also was announced that dealings in futures will not be subject to the prices fixed by the Federal Grain Board.

CALGARY LIVESTOCK

Calgary, Nov. 2 (Canadian Press).—Receipts Thursday 189 cattle, 79 calves, 1,229 hogs and 159 sheep and lambs. On Friday 345 cattle, 24 calves, 19 hogs and 5 sheep.

The cattle market opened slow, left-overs being mostly cleaned up. Hogs sold at yesterday's decline, selects $7.25, bacons $6.75 and butchers $6.25, off trucks.

Cattle—Good to choice butcher steers $2.75 to $3, common to medium steers $1.75 to $2.50, common to medium butcher heifers $1 to $1.60.

MONTREAL

(By Jenks, Gwynne & Co.)

	Close
Associated Breweries	11-6
Bell Telephone	123-4
Brazilian	11-1
B.A. Oil	13-2
C.P.R.	11-5
Con. M. and S.	130
Distillers Seagram	13-2
Dom. Bridge	31
Hiram Walker	25-3
Inter. Nickel	22-1
Imperial Tobacco	11-6
Imperial Oil	16
Indus. Alcohol	7-7
Loblaw	17-3
Massey Harris	3-2
McColl	13-4
Montreal L. H. and P.	30
BANKS—	
Imperial	186

TORONTO PRODUCE

Toronto, Nov. 2.—Wholesale produce prices:

Eggs—Grade A-1, large dozen, 52c.
Churning cream—No. 1, lb., 18c.
Butter—No. 1 solids, lb., 19¼c.

LONDON METALS

London, Nov. 2.—Closing: Copper, standard, spot, £27 5s; future, £27 10s.
Electrolytic, spot, £30; future, £30 15s.
Tin, spot, £229; future, £228 10s.
Lead, spot, £10 7s 6d; future, £10 12s 6d.
Zinc, spot, £12 7s 6d; future, £12 12s 6d.

NEW YORK METALS

New York, Nov. 2.—Copper, quiet; electrolytic, spot and future, blue eagle, 9.00.
Tin, steady; spot and nearby and future, 51.15 to 51.20.
Iron, quiet; unchanged.
Lead, steady; spot, New York, 3.70; East St. Louis, 3.55.
Zinc, dull; East St. Louis, spot and future, 3.82.
Aluminum, 19.00 to 23.00.
Antimony, spot, 10.00.

VANCOUVER WHEAT

Vancouver, Nov. 2. — Vancouver wheat cash prices:

	Straight	Tough	Track
No. 1 hard	77⅝	75⅝	78⅝
No. 1 northern	76⅝	74⅝	76⅝
No. 2 northern	70⅝	68⅝	70⅝
No. 3 northern	67⅝	64⅝	66⅝
No. 4 northern	64⅝	62⅝	63⅝
No. 5 wheat	59⅝	57¼	58⅝
No. 6 wheat	54⅝	51⅝	54⅝
Feed	49½	46⅝	49½

A. E. AMES & CO.
LIMITED
Established 1889
INVESTMENT SECURITIES
Montreal New York Toronto Vancouver London, England
301-315 Belmont House VICTORIA Telephone E 4171

Dominion Of Canada 4% Secured Bonds
PRICE: 101 AND ACCRUED INTEREST
BURNS & WAINWRIGHT LTD.
415-6-7 Central Bldg. Phones G 8157-8158

WE OFFER COMPLETE INVESTMENT SERVICE
BONDS AND STOCKS
DIRECT WIRE COMMUNICATIONS ALL MARKETS
C. M. OLIVER & CO. Ltd.
(ESTABLISHED 1907)
500-10-11 Sayward Bldg. C. S. Henley, Victoria Manager Phone E 4117

Prices Firmer On Vancouver Market

Canadian Press

Vancouver, Nov. 2.—Bralorne and Bradian led prices on the Vancouver Stock Exchange to higher levels this morning. The former gained 60 at 15.00, while the latter was up 19 at 2.05.

B.C. Nickel featured trading and firmed 4 at 44. Pioneer Gold advanced 25, Reno was up 4, Cariboo gained 3 and Premier Gold was 2 cents higher. Dentonia was fairly active and firmed a cent. Vidette was practically the only exception and lost 4 cents at 57.

Beaver Silver, Noble Five and Porter Idaho all firmed ½ cent and National Silver was up ¼.

Home Oil was strong and gained 13 at 65, while Calgary and Edmonton firmed a cent.

Vancouver, Nov. 2.—The stock sales this forenoon on the Vancouver Stock Exchange were:

Oils

Amalgamated—1,000 at .06¾.
C. and E.—20 at .60, 200 at .63.
Home—400 at .65.
Crow's Nest—4,000 at .06½, 2,000 at .06¾ (b-60), 500 at .07.
Merland—300 at .20½.
Royalite—4 at 14.75, 2 at 15.00.

Mines

Bradian—100 at 1.90, 200 at 1.95, 600 at 2.00, 100 at 2.01, 150 at 2.05.
Beaver Silver—1,000 at .05½, 4,000 at .06.
Bralorne—7 at 12.15, 30 at 12.50, 275 at 13.00.
B.R. Con.—1,000 at .06, 2,000 at .07.
B.R.X.—1,600 at .18, 1,000 at .18½, 1,100 at .19.
Cariboo—400 at 1.06, 100 at 1.09, 200 at 1.10.
Meridian—300 at .09½, 1,000 at .09¾, 2,000 at .10.
Mak Siccar—200 at .20, 100 at .21.
Morning Star—500 at .12, 1,500 at .12½.
National Silver—3,000 at .03¾.
Nicola—100 at .15.
Pioneer—100 at 11.25.
Premier—200 at 1.27, 50 at 1.28, 100 at 1.29.
Reno—300 at .97, 400 at .98, 600 at .99.
Taylor Bridge—2,000 at .26.
Wayside—2,000 at .07½, 100 at .08.
Alexandria—2,000 at .01½.
Atlin Pacific—500 at .15½, 1,250 at .16.
Big Missouri—500 at .33.
B.C. Nickel—6,450 at .43, 2,900 at .44, 5,900 at .45, 100 at .46.
Canadian Rand—1,100 at .07, 100 at .08.
Congress—300 at .23, 900 at .24.
Dictator—1,000 at .03.
Dentonia—700 at .37, 3,400 at .38, 1,500 at .39.
Dunwell—500 at .16.
Fairview A.—2,000 at .16, 1,000 at .16½ (b-60).
Grange—1,300 at .22, 500 at .23, 500 at .24, 100 at .25.
Grull Wihksne—200 at .04.
Glacier Creek—1,000 at .05½.
Gold Mountain—500 at .14.
Hedley A.—1,000 at .18.
Home—100 at .10½, 1,000 at .11.
Minto—500 at 16½, 900 at .17.
Noble Five—500 at .07½.
Pilot—500 at .05¼, 1,500 at .05½.
Porter Idaho—700 at .08½.
Reward—100 at .04.
Vidette—2,300 at .57, 1,400 at .60.
White Eagle—100 at .16.

Industrials

Coast Breweries—15 at 11.00.

Yesterday afternoon sales were:

Oils

C. and E.—500 at .64.
Mercury—25 at .10, 11,100 at .12, 10,000 at .12¼ (b-60).
Okalta—1,000 at .04¾.
Freehold—25 at .05, 1,000 at .05½, 1,500 at .06.
Mar Jon—1,000 at .08¼.

Mines

Bradian—150 at 1.85, 100 at 1.90.
Bralorne—100 at 12.30.
B.R. Con.—200 at .06.
B.R.X.—1,200 at .08.
Cariboo—700 at 1.06.
Gold Belt—100 at .25, 600 at .27.
Meridian—1,000 at .09¾.
Mak Siccar—1,000 at .31.
Morning Star—500 at .13.
Nicola—500 at .15.
Reno—1,300 at .97.
Taylor Bridge—2,100 at .25.
Vanalta—1,000 at .08, 500 at .08¼.
Wayside—1,000 at .07.
Atlin Pacific—3,000 at .17.
B.C. Nickel—8,200 at .35, 2,200 at .35½, 9,100 at .36, 500 at .36½ (b-60), 700 at .37, 2,000 at .39, 300 at .39½, 12,100 at .40.
Congress—2,000 at .20, 200 at .24.
Dentonia—1,600 at .36.
Fairview—700 at .16.
Georgia River—4,000 at .01.
Orange—1,500 at .20½, 2,500 at .21, 500 at .21½ (b-60).
Grull Wihksne—300 at .04, 200 at .05.
Hedley A.—1,500 at .18.
Kootenay Belle—3,500 at .47½.
Minto—1,000 at .17.
Noble Five—1,000 at .07.
Pavilion—500 at .45.
Porter Idaho—1,000 at .08.
Salmon—1,000 at .12.
Taylor Windfall—300 at .18.
Vidette—300 at .61, 500 at .65.
Whitewater—2,000 at .04½.

Industrials

Coast Breweries—35 at 10.75.

Wheat Prices Rise At Winnipeg To-day

Canadian Press

Winnipeg, Nov. 2.—The upward trend continued on the Winnipeg Grain Exchange to-day as wheat futures prices, influenced by advancing markets elsewhere, were strong throughout an active session. Values closed 1⅜ cents higher. The December future closed at 78⅛ and May 83 cents.

Moderate export sales of Canadian wheat, estimated at 500,000 bushels, also was a factor in the upturn.

All outside markets were strong. Liverpool prices closed ¾ to ⅞d higher, and Buenos Aires at noon was ⅞ to 1⅜ cents up. Chicago also advanced more than a cent.

Despite country deliveries yesterday of 1,300,000 bushels of new crop wheat, hedging pressure was not heavy and all offerings were easily absorbed. Eastern and Southern interests offered good support to the market.

Buying was so plentiful to-day it was understood it was unnecessary for the government agency to absorb any of the hedging sales.

John I. McFarland, head of the agency, announced this week the agency would offer facilities for the hedging of farmers' grain.

High and low grades of wheat were in good demand in the cash grain section with good premiums being paid. No. 6 wheat was at a small premium above No. 5. Coarse grains futures turned upward in sympathy with wheat.

Chicago, Nov. 2 (Associated Press).—Influenced more or less by reports of likelihood Argentina would announce minimum prices for her new wheat crop, wheat prices here scored substantial gains to-day.

December wheat in Chicago went to as much as 2⅜ cents over May.

Wheat closed firm, ¾ to 1⅜ over yesterday's finish, May 96⅞ to 97; corn ¼ to ⅞ up, May 77⅞ to 78; oats ⅞ to 1¼ advanced and provisions varying from 2 cents decline to 50 cents gain.

Cash prices: Wheat No. 2 red 1.00½ to 1.01; corn No. 1 yellow old 82¼; oats No. 2 white 55 to 55½; barley 75 to 1.15.

To-day's Grain Markets

WINNIPEG

(By Jenks, Gwynne & Co.)

	P. Clo.	Open	High	Low	Close
Wheat—					
Dec.	76-6	77-2	78-6	77	78-1
May	81-5	82-2	83-5	81-6	83
Oats—					
Dec.	40-4	41	42-6	40-6	42-3
May	41-2	41-7	43-2	41-5	43-2
Rye—					
Dec.	54-4	55	56-1	55	55-5
May	58-5	59	60-1	58-7	60
Barley—					
Dec.	50-7	51-4	52-5	51-1	52-3
May	53-3	53-4	55	53-3	54-7
Flax—					
Dec.	131-4	131-4	135-2	133	134-2
May	136-6	136-6	140-6	138	140

CHICAGO

(By Jenks, Gwynne & Co.)

	P. Clo.	Open	High	Low	Close
Wheat—					
Dec.	97-7	97-6	99-4	97-6	99-3
May	96	96-2	97-2	95-7	96-7
July	89-1	89-1	90	88-6	89-7
Corn—					
Dec.	77-1	77-3	78-2	77-1	78
May	77-3	77-7	78-1	77-2	78
July	76-7	77-1	77-4	76-7	77-3
Oats—					
Dec.	50-2	50-4	51-6	50-2	51-4
May	48-1	48-2	49-2	47-7	49
July	43-3	43-3	44-4	43-2	44-2
Rye—					
Dec.	69-2	69-2	70-3	69-2	70-3
May	72-1	72-2	73-1	72-2	73
July	72-1	72	73-1	72-7	72-7

LIVERPOOL

Liverpool, Nov. 2.—Following are to-day's per bushel wheat quotations, c.i.f. Liverpool, in Canadian funds at current sterling exchange rate of $4.87 as supplied by Broomhall. Shipment November:

	To-day	Yest.
No. 1 Man. nor., Vancouver	88⅝	87¼
No. 2 Man. nor., Atlantic	86⅝	85⅝
No. 3 Man. nor., Vancouver	82⅝	81⅝
Argentine (Rosafe)	63⅝	63¼
Argentine (Barusso)	63	63⅝
Australian (afloat)	71½	71½
West Australian	76½	76¼
French	59⅝	58⅝

TO-DAY'S GRAIN FIGURES

Montreal, Nov. 2.—To-day's figures in bushels:
Stocks in elevators, 12,097,892.
Total receipts to date, 1934, 50,346,814.
Total receipts to date, 1933, 58,428,256.
Total deliveries to date, 1934, 45,131,424.
Total deliveries to date, 1933, 53,126,713.
Yesterday's receipts, 503,116.
Yesterday's receipts, 503,116.
Lake boats arrived 6, lake boats unloaded 4.

BAR SILVER

London, Nov. 2.—Bar silver, firm; ⅛ higher at 23⅛d.

INDEMNITIES FOR SATURDAY

(By Jenks, Gwynne & Co.)
Winnipeg

	Bid	Offer
Wheat—		
December	77-3	79-1
May	82-2	84-1

NEW YORK METALS

New York, Nov. 1.—Copper, quiet; electrolytic, spot and future, blue eagle, 9.00.
Tin, steady; spot and nearby and future, 51.15.
Iron, quiet; unchanged. Lead, steady; spot, New York, 3.70; East St. Louis, 3.55.
Zinc, barely steady; East St. Louis, spot and future, 3.82.
Aluminum, 20.00 to 23.30.
Antimony, spot, 9.75.

BAR GOLD

Montreal, Nov. 1.—Bar gold in London up 2c to $34.03 an ounce in Canadian funds; 139s 10d in British funds. The fixed $35 Washington price amounted to $34.22 in Canadian.

London, Nov. 1.—Bar gold advanced 3d to 139s 10d. (U.S. equivalent $34.83 on basis of sterling opening at $4.98½.)

Mr. And Mrs.

Bringing Up Father

Boots And Her Buddies

Alley Oop

Ella Cinders

Mutt And Jeff

The Gumps

How to Choose A Wife

Dorothy Dix

Tells What To Look For

A YOUNG MAN writes me that he is thinking about getting married and he wants to know what qualities he shall look for in a wife. Well, son, the most important thing you should consider is a girl's power to vamp you, to make your heart do acrobatics in your breast and rouse in you thrills that you never suspected you had concealed about your person. To have for you that strange, inexplicable allure that makes her seem the most desirable thing in the world and causes you to feel that you will just crawl away and die if you can't get her.

When you promise at the altar to love a woman for the next thirty or forty years, you are undertaking a long-term contract and you can't make good on it unless she has physical and mental and spiritual attractions for you, and unless you feel in the very marrow of your bones that she is IT for you.

Next, congeniality. It doesn't matter what sort of wife you get, provided she is your taste. Before you pop the question to any girl, make very sure that she belongs to the same school of cookery you do, and laughs at the same jokes, and enjoys doing the things that you do. Nine-tenths of the failures in marriage are caused by highbrows and lowbrows; penny-pinchers and wasters; go-getters and loafers having been drawn together by a surface attraction that lasted long enough for them to get tied together, but that vanished as soon as their opposite inclinations and opinions came in conflict

So make sure on the safe side of the altar that the girl you marry plays a good game of bridge, if you are a contract fiend. Or that she is athletic, if you are a golf hound. Or that she is ambitious, if you are on the way up. Or that she is thrifty, if you have a padlock on your pocketbook. Any man and woman can jog along happily together if they ride the same hobbies. It is only when one wants to go to a night club and the other to a prayer meeting that trouble begins.

Be sure that the girl can keep you interested. Stop looking at the adornments on the outside of her head long enough to try to find out how it is furnished on the inside, and whether there are any brains or not under her finger wave. Men rarely do that, and yet boredom at home sends more men philandering, and in search of women who can entertain and amuse them, than all other causes combined.

Any Dumb Dora can make the proper responses in the right places in the lovers' litany during courtship, but after marriage you automatically quit asking your wife "'oose duckie is 'oo?" and you want somebody for a companion who reads and thinks and keeps up with the times, and who is bright and entertaining and musing, and who can make an evening at home a pleasure instead of a penance. When you see a wife who has held her husband past middle age, she has done it with her conversational line, not her waistline.

Then take note of the girl's disposition. That is what you have to live with, day in and day out. That is what your happiness or your misery is going to depend upon. So keep your weather eye peeled to see if her barometer always registers fair and warmer weather, or if you have to look out for storms and squalls when she is around.

If a girl is peevish and fretful and hard to please; if she goes into tantrums if everything isn't her way; if she dresses better than her parents' income justifies, and if her family stand in awe and fear of her, pass her by, no matter how pretty and attractive she may be. Otherwise you will spend the balance of your life trying to placate a virago that nothing ever pleases, and slaving for a gold-digger who never gets enough.

Pick out a girl by her funnybone and you can't go wrong. Choose for a wife a woman who can laugh off the misadventures of life and you will have a mate who will make you go down on your knees and thank Heaven for the blessing it has bestowed upon you.

Watch out for the indications that a girl gives of the kind of sport she is. See how she plays the game. Does she cheat or is she honest? Does she take good luck or bad with an equal mind? Does she always blame someone else when she doesn't win? Is she a quitter when things go against her? Is she a good loser or a bad?

If you will watch a girl at play, you can get a mighty safe tip on whether she is a square shooter or not, and whether, should adversity befall you, she will stand without a whine or a whimper and help you fight it out, or whether she will nag and complain and turn yellow and abandon you to your fate.

Then consider the kind of life partner a girl will make. A man's wife makes or mars him in ninety-nine cases out of a hundred. She boosts him up or pulls him down. His prosperity, his health, his social position are largely in her keeping. Pick out a wife with as much care, at least, as you would a new car. Don't select one for her paint and her streamline effects and her upholstery. Get one that is what you need and can afford and that is guaranteed to stand up under the strain of everyday work and give good service.

In a word, pick out for a wife a girl who has both heart and brains, and character and humor, and who is some account, and you will have the kind of wife whose price is above rubies.

DOROTHY DIX.

(Copyright by Public Ledger Inc.)

Uncle Wiggily's Stiff Grasshopper

By HOWARD R. GARIS

Uncle Wiggily hopped out to the kitchen of his hollow stump bungalow and said to Nurse Jane Fuzzy Wuzzy:

"I am going to take a few of your matches, if you don't mind."

"Oh, I don't mind," said the muskrat lady housekeeper. "But why do you want some matches?"

"I am not coming home to lunch," said Mr. Longears.

"Don't tell me you are going to eat matches for lunch!" laughed Nurse Jane. "They aren't as good as carrots for you!"

"Oh, I'm not going to eat matches," spoke Mr. Longears, also laughing. "And I shall also want some carrots to take with me."

"My goodness!" squeaked Nurse Jane, for that was her way of talking. "This is very mysterious—getting matches and carrots and not coming home to lunch! What's it all about?"

SHORTER DAYS

"About adventures," said the rabbit gentleman. "You see the days are so much shorter now that winter is coming, and I don't have much time to hop over the fields and through the woods. I start out but before anything happens it is noon and I must hop back to lunch. So to-day I am going to take some matches with me. In the woods I shall build a little camp fire and I'll roast me some carrots. I'll eat them for my lunch there in the woods and keep on after adventures. In this way I shall save much time."

"It sounds like a good idea," spoke Miss Fuzzy Wuzzy. So she gave Mr. Longears some matches and some carrots and also some potatoes to roast in his camp fire in case the carrots might not be enough.

Off and away hopped Uncle Wiggily, his pink nose shining and twinkling like an automobile lamp. Over the fields he looked for an adventure, but none could he find. Hopping through the woods he also looked for an adventure, but none could he find

"It is nearly noon," said Uncle Wiggily, looking at the sun, which was nearly over his head, and this is always a sign it is noon. "I shall stop here in the woods, build a fire, roast my carrots and potatoes and then maybe I'll have an adventure"

"OH, DEAR!"

The fire was soon blazing, the carrots were soon roasting and the potatoes were soon baking on flat stones placed near the fire. Then, all of a sudden, Uncle Wiggily heard a little voice sadly saying:

"Oh, dear! oh, dear! oh, dear!"

"Who are you and what is the matter?" asked Uncle Wiggily, for he could tell by the voice it was neither of the Bad Chaps.

"I am a stiff grasshopper," was the answer. "All summer long I could hop and jump in the weeds, but now, all of a sudden, I am so stiff I can't bend my long hind legs. I fear I am going to be ill."

"Let me look at you," said he bunny. Slowly, on a weed near him, the grasshopper crawled out. "Oh, I'm so stiff! It hurts me to move!" he chirped. "I must have the rheumatism."

"No," said the rabbit, "you haven't the rheumatism. Your legs are just stiff from the cold weather. Sit by my fire, warm your legs and soon you will be hopping as good as before."

"Oh, I hope so," said the grasshopper. He warmed his legs in the heat of Uncle Wiggily's fire. "I'm beginning to feel better," said the little green fellow. "Oh, much better!"

"Here, have something to eat!" invited the bunny. He shared his lunch of potatoes and carrots with the grasshopper, who was soon so limber and spry that he jumped right over Uncle Wiggily's head and went sailing off over the weeds. All his stiffness was gone. So the bunny had his adventure. And if the bicycle will give the roller skates a ride to the candy store, I'll tell you next about Uncle Wiggily's feathers.

(Copyright, 1934, by H. R. Garis)

HOROSCOPE

"The stars incline, but do not compel"

SATURDAY, NOVEMBER 3, 1934.

Adverse planetary aspects are active today, according to astrology. The hours may be marked by small vexations. Irritability should be avoided with special care.

Women may be difficult to direct under this rule of the stars. Business transactions with them should be conducted diplomatically and in the homes families should be especially patient.

Girls who seek employment should not be discouraged if they meet with no success under this sway, which presages discrimination in business in favor of men. Status of women in the business and professional world is to be changed, it is prophesied, and progress gained in recent years will be lost temporarily. This season will be a period of readjustments. Through temporary adversity women are to gain ultimately. For they are to develop superior powers in certain lines of work.

As the winter is to be severe, demand for fuel will be great and prices will rise, it is foretold. Foods will be more costly and riots or protests will take place in certain cities. Holiday trade will be brisk, but those who shop early will profit, because there is a sign presaging surprising or unusual trade conditions later in the year.

British securities are to seek buyers in the United States, and there may be many investments, for much foreign money is to flow into London, it is predicted.

Persons whose birthdate it is have the augury of a year of good fortune. Both men and women should realize on property long unproductive. Sales and contracts are prognosticated.

Children born on this day probably will be exceedingly intelligent and resourceful. Subjects of this sign are not easily discouraged and they have unflagging energy.

Cyrus W. Field of Atlantic cable fame was born on this day, 1819. Others who have celebrated it as a birthday include Stephen Fuller Austin, Texas pioneer, 1793, and William Cullen Bryant, American poet, 1794.

(Copyright, McClure Newspaper Syndicate)

Eighteen countries have a total of 47,000,000 workers with unemployment insurance.

People in some parts of Scotland believe that the finding of a four-leaf clover denotes bad luck instead of good luck.

WAS YOUR CAR HARD TO START THIS MORNING?

If so, you need a winter check over. Ignition, battery, spark plugs, etc.

Battery Recharging .....75¢
Rentals, 15¢ Per Day

JAMESON Motors Ltd.

G 1161 749 Broughton St.

CHANGE YOUR RANGE FOR AN

Oil Burning Range

No soot, no ashes, no coal to carry. Heat at the turn of a tap. We accept your old range in part payment.

HATT'S HARDWARE

Spoken By Wireless

November 1, 8 p.m.—Shipping:

NICHIYO MARU, bound Port Alberni, 475 miles from Alberni, at noon.

NORNE, bound Port Alberni, 195 miles from Port Alberni.

WARWICK, bound Ioco, 610 miles from Ioco.

ALBERTOLITE, bound Port San Luis, 800 miles from Port San Luis.

HEIAN MARU, Vancouver to Yokohama, 2,570 miles from Yokohama.

PRESIDENT McKINLEY, Victoria to Yokohama, 2,440 miles from Victoria.

IDDESLEIGH, Port Alberni to London, 43 miles southwest of Cape Flattery.

ADMIRAL CHASE, Port Angeles to San Francisco, 645 miles from 'Frisco.

BRANDANGER, Balboa to Vancouver, 2,426 miles from Vancouver.

CATHWOOD, San Pedro to Tiverton, 580 miles from Tiverton.

ILLINOIS, San Pedro to Balboa, 1,337 miles from Balboa.

MAKIKI, Balboa to San Pedro, 1,267 miles from San Pedro.

SAN JULIAN, Yokohama to San Pedro, 1,442 miles from San Pedro.

TATSUTA MARU, Yokohama to Honolulu, 89 miles from Honolulu.

HERANGER, San Francisco to Balboa, 563 miles from 'Frisco.

MONTREAL MARU, Yokohama to San Pedro, 97 miles from San Pedro, at noon.

November 2, 12 noon.—Weather:

Estevan—Cloudy; light, southeast; 29.70; 50; sea, heavy swell.

Pachena Point—Cloudy; light, southeast; 29.70; 47; sea, heavy swell.

Swiftsure Lightship—Cloudy; south, moderate; 29.75; 55; sea, heavy swell.

Point Grey—Part cloudy; calm; 29.65; 45; sea, smooth.

Cape Lazo—Clear; calm; 29.56; 46; sea, smooth.

Tide Table

NOVEMBER

Date	Time h.m.	Ht ft.	Time h.m.	Ht. ft.	Time h.m.	Ht ft.	Time h.m.	Ht ft.
2 ..	4.25	4.8	11.56	8.2	19.16	5.0	.....	.....
3 ..	0.04	6.1	5.19	5.4	12.06	8.2	19.27	4.3
4 ..	1.34	6.5	6.05	5.9	12.20	8.4	19.49	3.5
5 ..	3.04	6.8	6.43	6.5	12.34	8.6	20.15	2.5
6 ..	4.26	7.2	7.15	7.0	12.47	8.0	20.48	1.8
7 ..	5.43	7.6	7.36	7.5	13.04	9.3	21.25	1.2
8 ..	.....	.....	.....	.....	13.25	9.6	22.05	0.8
9 ..	.....	.....	.....	.....	13.50	9.7	22.49	0.5
10 ..	.....	.....	.....	.....	14.18	9.6	23.35	0.7
11 ..	.....	.....	.....	.....	14.50	9.3	.....	.....
12 ..	0.24	1.0	9.59	8.6	12.42	8.5	15.25	8.7
13 ..	1.12	1.7	10.15	8.6	15.05	7.8	16.05	7.9

Transpacific Plane Delayed For Repairs

Kingsford-Smith Will Not Leave Honolulu For Oakland Until To-morrow; Leaky Oil Line Discovered on Lady Southern Cross

Honolulu, Nov. 2.—Sir Charles Kingsford-Smith, here for the final lap of his Australia-to-California flight, announced to-day that repairs to his plane would require at least forty-eight hours, probably delaying the takeoff until Saturday. A leaky oil line was discovered yesterday shortly before the time set for his start.

It was found that repairs to the oil line of the monoplane Lady Southern Cross would necessitate removal of a wing. Mechanics at Wheeler Field, army airdrome near here, were to be aided in the repair work by men flown from Luke Field, another Hawaiian army airport.

When the defect was found Kingsford-Smith and his navigator, Captain P. G. Taylor, announced a twenty-four-hour postponement of the 2,408-mile overseas flight to Oakland, Calif.

The flying knight, who but a few hours previously had arranged to take a ukelele along for "diversion," announced he would "take no chances," and would make a complete investigation.

"I don't know what caused the leak, but I intend to find out," he said.

Kingsford-Smith said he would remain at Wheeler Field, the takeoff scene about twenty miles from here, and take personal charge of the repair work rather than return to Honolulu and leave the job to others.

The wing commander was making a final check of the ship and its single motor when the leak was discovered. Mechanics at Wheeler Field had just finished loading 500 gallons of gasoline.

A thirty-minute test flight was made over Honolulu Wednesday after the ship had been thoroughly gone over by the army mechanics. No defects appeared then, and discovery of the bad oil line was a complete surprise.

Sir Charles and his navigator arrived here Monday morning from Suva, Fiji, having backtracked two-thirds of the famous flight Kingsford-Smith made with the Southern Cross in 1928, from Oakland to Brisbane, Australia. On that journey he had three companions, and his plane had three motors.

Kingsford-Smith said he would push the ship to top speed during the first four to six hours of the 2,408-mile flight to the Golden Gate. This would lighten the gasoline load materially before dark. Toward dusk higher altitudes would be sought up to 15,000 feet, where there would be "air room" should storms be encountered. The speed at 15,000 feet would be reduced to 130 miles an hour, compared with the top speed of 170.

At Oakland airport, starting point of the 1928 flight, preparations were made for an enthusiastic demonstration when the Lady Southern Cross arrives. A takeoff from here at noon would put the plane into Oakland about 9.30 the following morning.

Marine and naval reservists will protect the plane from souvenir hunters, and a public address system is ready to pass to the crowd both the greetings of officials to the fliers and their replies. Among those present will be the aviator's brother, R. H. K. Smith of Oakland.

A banquet has been arranged for the night of the arrival, with the guests to include Harry Lyons Jr., and James Warner, navigator and radio operator on the 1928 flight, and Emory B. Bronte, participant in the first civilian flight here from California.

Kingsford-Smith has been invited to attend on Sunday the presentation to Bronte in San Francisco of the Distinguished Flying Cross awarded him by President Roosevelt.

AORANGI IN FROM SYDNEY

Arrived Yesterday Evening After Good Voyage From Ports "Down Under"

After a good voyage from Sydney, Auckland, Suva and Honolulu, the Canadian-Australasian motorship Aorangi reached the Rithet piers yesterday evening shortly before 8 o'clock. She brought a small list of passengers, but had a heavy general cargo and a good mail consignment. Capt. J. F. Spring-Brown was on the bridge.

A number of passengers disembarked at this port, several of them proceeding to Seattle at midnight by the Ss. Emma Alexander. The Aorangi continued her voyage to Vancouver at 11.30 o'clock.

Business men aboard the Aorangi included Max Liebman, New York fur merchant, returning from a buying trip to Australia, accompanied by his son Herbert; D. D. Finlayson, of the H. P. Gregory Company of Sydney, an engineering firm, en route to the United States, accompanied by C. R. Reddall of the same firm; K. J. Bruce, executive of the Elder Smith Company of Adelaide on a business trip to New York; R. A. Cromley, of the Council of Youth, and McInerny, Well-known merchant of Honolulu who has come to British Columbia on a fishing holiday.

Other travelers aboard the liner were: Mrs. A. Bond, K. L. Barnet, Miss Blazier, W. A. Edwards, Miss E. A. Blizier, W. A. Edwards, Miss E. A. Moran, Mrs. N. L. Moore, A. A. McFarlane, Mrs. J. M. McFarlane, W. K. Whitehead, E. Branscombe, Miss A. Fraser, J. H. Halliday, Mrs. E. Halliday, W. Hanly, Miss I. K. Jones, Miss A. Krogh, D. Levinson, J. H. Miller, W. Noak, Mrs. E. K. Noak, W. Park, J. H. Paish, Miss D. I. Pugh, A. O. Pimentel, Mrs. H. J. Swinney, Mrs. H. E. Smith, Miss J. Smith, Miss E. Walsh, J. W. Whyte, Miss M. Flower, Mrs. M. McCarthy, M. J. Smith, Mrs. F. Smith, Miss K. Smith, C. E. Tweddell, Mrs. G. Tweddell.

The Aorangi will remain in Vancouver until next Wednesday when she will sail from there and Victoria on her return voyage to Australia. She will take out over 200 passengers.

LINER DOCKS FROM SOUTH

Ss. Emma Alexander in Port Yesterday Evening With Good Passenger List

Inbound from San Diego, Los Angeles and San Francisco, the Ss. Emma Alexander, of the Pacific Steamship Lines, reached the Rithet piers yesterday evening at 10 o'clock and proceeded to Seattle two hours later. Capt. G. A. Harris reported an uneventful voyage.

Colonel Fred Brewster, in charge of guides and horses at Jasper Park, arrived aboard the Emma Alexander after a holiday trip to Southern California. He left the liner here and continued to Vancouver en route to the Rockies.

Other passengers were: Mrs. A. A. Austin, Miss Isabel Alder, Mr. and Mrs. J. Adams, Mrs. M. Atkinson, Mr. and Mrs. Guy Barclay, Mr. and Mrs. W. A. Badger, Mr. and Mrs. C. V. Coldwell, Mr. and Mrs. W. H. Cozens, Mr. and Mrs. William E. Adie, Mrs. E. Hall, D. McLachlan, Harry McLaughlin, Mrs. G. L. McKinnon, Mrs. T. McKee, Miss Violet McKee, James McKee, Mr. and Mrs. E. H. Roberge, Mrs. Jean Tero, Miss J. Whitehouse, Mrs. A. Wells, Mrs. E. Wakelin, Mrs. H. A. Austin, Mr. and Mrs. Frank Hollis, H. V. Liddell, Mrs. R. H. Sweet, Mr. and Mrs. B. W. Winters, Dr. J. F. Barron, Mrs. C. Jensen, Mr. and Mrs. D. D. McKay, Mr. and Mrs. George Saba, Mrs. C. E. Nelson, Mrs. G. J. Rand, Mrs. C. E. Heise, Mrs. A. Harris and Mrs. D. A. McDougall.

PILOTS' LOOKOUT

Emma Alexander, proceeded to Seattle, from California ports, at midnight.

Sacramento Valley, due Race Rocks, bound Vancouver, 4 p.m.

Everleigh, leaving Chemainus, for Port Alberni, 6 p.m.

Beljeanne, leaving Chemainus, for Victoria, 6 p.m.

CUTTER READY TO AID SHIPS

Seattle, Nov. 2—Warnings that another storm was brewing in the North Pacific led Coastguard Commander R. W. Dempwolf of this area yesterday to order the cutter Chelan to proceed to sea off Cape Flattery. A low pressure area lies off the coast.

"We want the Chelan to be ready should an SOS come over the air," he said.

Meanwhile, strong winds and rain swept over the Puget Sound area, with heavy rains in the Cascades. A thirty-four-mile wind and .57 of an inch of rain in the twelve hours up to 5 p.m. were recorded here.

Sunrise and Sunset

Time of sunrise and sunset (Pacific Standard Time) at Victoria, B.C., for the month of November, 1934.

Day	Sunrise Hour	Sunset Hour
2	7.00	4.54
3	7.01	4.52
4	7.03	4.51
5	7.04	4.49
6	7.06	4.48
7	7.07	4.46
8	7.09	4.45
9	7.11	4.43
10	7.12	4.42
11	7.14	4.41
12	7.15	4.39
13	7.17	4.38
14	7.18	4.37
15	7.20	4.36
16	7.21	4.34
17	7.23	4.33
18	7.25	4.32
19	7.26	4.31
20	7.27	4.30
21	7.28	4.30
22	7.30	4.29
23	7.32	4.28
24	7.33	4.27
25	7.34	4.26
26	7.36	4.25
27	7.37	4.25
28	7.38	4.24
29	7.40	4.23
30	7.41	4.23

The Meteorological Observatory, Gonzales Heights, Victoria, B.C.

Empress Sets New Record

Tokio, Nov. 2—The Canadian Pacific liner Empress of Japan, officials of the company said to-day, made a record run from Honolulu to Yokohama of six days sixteen hours fifty-three minutes, bettering her own previous record by three hours.

FLIGHT WILL NOT BE STUNT

Australian Aviators Hope to Prove Feasibility of Canada-Australia Air Route

"We are not planning anything in the way of a stunt. We hope to prove that a regular air service between Canada and Australia, via Honolulu and Suva is feasible in the not too far distant future," declared J. L. Skilling, navigator for a projected flight from British Columbia to Australia, when he reached Victoria yesterday evening aboard the Ms. Aorangi from Sydney.

Skilling said all plans were in the hands of Wing-commander C. T. P. Ulm, famous Australian aviator, who is now in England to purchase a plane for the flight. George M. Littlejohn will act as co-pilot, making three in the plane.

FLY ACROSS CANADA

"I can state that we will probably fly across Canada in easy stages from Montreal to Vancouver," Skilling stated, "and will, if all goes well, take off from Vancouver, or some adjacent point, for Honolulu. We hope to get started before the end of the year, possibly late this month. Possibly the most difficult stage will be from Vancouver to Honolulu, because of weather conditions at this time of the year. While the hop from Honolulu to Suva will be the longest, the weather should be good and, of course, in New Zealand and Australia now they are having summer."

Skilling stated he had received messages from Ulm, asking him to be in Montreal to meet the ship that will carry Ulm, Littlejohn and their plane to Canada. Just when they will reach Montreal, Skilling was unable to say. It is expected the plane will be a two-engined Airspeed Envoy model, manufactured by the Airspeed Company of Great Britain.

SEAMEN SUE THEIR SHIP

Three Men Ask $30,000 For Damages, Following Mishap to Ss. Floridian

Portland, Ore., Nov. 2.—Charging that the steamship Floridian was unseaworthy, three of its crew members yesterday sued for $30,000 damage for injuries they allegedly suffered when the ship was perilously buffeted in a storm off the Oregon coast a week ago.

The complaint alleged that the owners or charterers lashed on the main deck between the fourth and fifth hatches a spare propeller, weighing several tons, which lay between certain chains used in steering the vessel.

It was also alleged that the anchor was insecurely fastened, that it shifted, jamming the steering gear and rendering the vessel helpless in the storm.

The vessel was arrested from sailing for the Atlantic Coast, but permitted to proceed to Astoria, Ore., at the mouth of the Columbia River. The vessel has been in drydock here for repairs.

Coastwise Movements

VICTORIA-VANCOUVER

Princess Charlotte—leaves Victoria for Vancouver daily at 2.15 p.m.; arrives Vancouver, 7 p.m.

Princess Alice leaves Vancouver daily for Victoria, 10.30 a.m.; arrives Victoria, 2.30 p.m.

Princess Joan or Princess Elizabeth leaves Victoria daily at midnight, arriving Vancouver, 7 a.m.

Princess Joan or Princess Elizabeth leaves Vancouver daily at midnight, arriving Victoria, 7 a.m.

VICTORIA-SEATTLE

Princess Alice leaves Victoria daily at 4.30 p.m.; arrives Seattle, 9.30 p.m.

Princess Charlotte leaves Seattle daily, 9 a.m.; arrives Victoria, 1.30 p.m.

Iroquois leaves Victoria daily at 9 a.m.; arrives Seattle 3 p.m.

Iroquois leaves Seattle at midnight; arrives Victoria, 8.30 a.m.

VICTORIA-PORT ANGELES

Iroquois arrives Victoria daily at 8.30 a.m.; leaves for Port Angeles at 9 a.m.

WEST COAST SERVICE

Princess Maquinna sails from Victoria, 11 p.m., on first, eleventh and twenty-first of each month, for ports as far north as Port Alice.

VANCOUVER-NANAIMO

Ss. Princess Elaine leaves Nanaimo, daily except Sunday, 7 a.m. and 2.15 p.m., arriving Vancouver, 9.30 a.m. and 4.45 p.m.; leaves Vancouver, 10 a.m. and 5.45 p.m., arriving Nanaimo, 12.30 p.m. and 8.15 p.m.; Sunday only, leaves Vancouver, 10 a.m., arrives Nanaimo, 12.30 p.m.; leaves Nanaimo, 5.45 p.m., arrives Vancouver, 8.15 p.m.; leaves Vancouver, 8.45 p.m., arrives Nanaimo, 11.15 p.m.

SIDNEY-ANACORTES

Ms. Rosario leaves Anacortes, 8.30 a.m., arrives Sidney, 1 p.m.; leaves Sidney, 1.30 p.m., arrives Anacortes, 6.15 p.m., via Friday Harbor, Orcas Island and Lopez Island.

SALT SPRING ISLAND

Ms. Cy Peck leaves Swartz Bay daily, except Wednesday, at 9.30 a.m., and 5 p.m.; leaves Fulford Harbor daily, except Wednesday, at 8 a.m. and 4 p.m. Sunday service: Leaves Fulford Harbor, 8 a.m., 10.30 a.m. and 4.30 p.m.; leaves Swartz Bay, 9.30 a.m., 11.30 a.m. and 5.30 p.m.

CALIFORNIA SERVICE

Emma Alexander and Ruth Alexander leave alternate Saturdays at midnight for California ports; arrive Victoria alternate Thursday nights.

PLANE SERVICE

Canadian Airways' plane leaves Vancouver daily at 9.30 a.m.; arrives Esquimalt Harbor, 10.15 a.m.; leaves Esquimalt, 4 p.m.; arrives Vancouver, 4.45 p.m.

TO BUILD AIR BASE IN MALAY

British Ministry Considers Plans for Expanding Empire Air Routes

Canadian Press from Havas

London, Nov. 2.—Construction of an important military air base in the Malay Archipelago is being considered by the Air Ministry, in conjunction with its vast plan to expand existing air communications and protect the far-flung outposts of the Empire. This was learned yesterday.

There are at present three so-called aerial "Empire routes"—one of them with regular air connection, the other with partial airplane service and the third being contemplated. They are London-to-Melbourne, London-to-Capetown, and London-to-Ottawa.

Regular air service on the Australian line at present goes only as far as Singapore, Straits Settlements. This, however, is soon to be expanded so as to link the British capital with Melbourne.

"Protection" of the Malay Archipelago by means of an air base, it was pointed out, is therefore a natural outcome of such aerial connection and at the same time a strategic measure of vital importance.

The Ottawa plan is still incomplete. Contrary to assertions made recently by certain newspapers that such an airline would crystallize shortly, Lord Londonderry, Minister of Air, yesterday announced in the House of Commons that the ministry envisaged no such move at present.

MAILS

BRITISH

Close, 4 p.m., November 4, Ile de France via New York.

Close, 4 p.m., November 9, New York via New York.

Close, 1.30 p.m., November 11, Duchess of Atholl.

Close, 4 p.m., November 11, Champlain via New York.

Mail intended for transmission via New York must be so marked. When sent by air over United States lines, mail may be posted two days later than the dates indicated.

WEST INDIES GENERALLY

Close, 1.30 p.m., November 5, 10

JAMAICA

Close, 1.30 p.m., November 9, 11.

CHINA AND JAPAN

Empress of Asia, close, November 3, 4 p.m.; due Yokohama, November 15; Shanghai, November 19; Hongkong, November 22.

President Grant, close, November 10, 4 p.m.; due Yokohama, November 23; Shanghai, November 27; Hongkong, November 30.

*Empress of Canada, close, November 17, 4 p.m.; due Yokohama, December 1; Shanghai, December 4; Hongkong, December 7.

President Jefferson, close, November 24, 4 p.m.; due Yokohama, December 7; Shanghai, December 11; Hongkong, December 14.

Empress of Russia, close, December 1, 4 p.m.; due Yokohama, December 13; Shanghai, December 17; Hongkong, December 20.

*Carries mail for Honolulu.

AUSTRALIA AND NEW ZEALAND

Aorangi, close, November 7, 4 p.m.; due Auckland, November 26; Sydney, December 1.

Monterey via San Francisco, close, November 10, 11.15 p.m.; due Auckland, November 30; Sydney, December 3.

Makura via San Francisco, close, November 18, 11.15 p.m.; due Wellington, December 10; Sydney, December 13.

Niagara, close, December 5, 4 p.m.; due Auckland, December 24; Sydney, December 29.

HONOLULU

Close, 11.15 p.m., November 3, 4, 10, 12, 13, 18, 20, 26, 27; December 2, 9, 11; via San Francisco.

Close, 4 p.m., November 7, Ms. Aorangi.

Close, 4 p.m., November 17, Ss. Empress of Canada.

Close, 4 p.m., December 5, Ss. Niagara.

Close, 4 p.m., December 15, Ss. Empress of Japan.

YUKON AND ATLIN

Close, 1.30 p.m., October 10, 19, 27, via Vancouver.

Close, 4 p.m., October 5, 12; November 2, via Seattle.

ALASKA

Yukon, Seattle, 9 a.m., November 3.

Princess Norah, Vancouver, 9 a.m., November 9.

Yukon, Seattle, 9 a.m., November 17.

Princess Norah, Vancouver, 9 a.m., November 23.

Yukon, Seattle, 9 a.m., December 1.

Alaska, Seattle, 9 a.m., December 8

Princess Norah, Vancouver, 9 a.m., December 14.

Northwestern, Seattle, 9 a.m., December 22.

Princess Norah, Vancouver, 9 a.m., December 28.

GULF ISLANDS

GANGES, GALIANO, MAYNE, PENDER ISLAND, PORT WASHINGTON, SALT SPRING ISLAND

Mails close Sunday, Wednesday, Friday, 11.15 p.m.; Tuesday, 10 a.m.

Mails due Monday, 7.15 p.m.; Sunday, Wednesday Friday 7.15 a.m.

BEAVER POINT, FULFORD HARBOR

Mails close Tuesday, 10 a.m.; Wednesday, Friday, 11.15 p.m.

Mails due Sundsy, Wednesday, Friday, 7.15 a.m.

SATURNA

Mails close Sunday, Wednesday, 11.15 p.m.

Mails due Monday, 7.15 p.m.; Friday, 7.15 a.m.

SOUTH PENDER

Mails close Sunday, Wednesday, 11.15 p.m.

Mails due Monday, 7.15 p.m.; Friday 7.15 a.m.

NORTH GALIANO

Mails close 11.15 p.m.

Mails due Monday, 7.15 p.m.

WEST COAST

Mails close 10 p.m. 1st, 11th and 21st of each month for Ahousat, Bamfield, Carmanah, Clayoquot, Clo-oose, Ecoole, Esteban Point, Kakawis, Kildonan, Kyuquot, Nootka, Port Alberni, Port Renfrew, Queen's Cove, Tofino and Ucluelet. Due 1.15 p.m., 8th, 18th and 28th of each month except Ecoole.

Mails close 10 p.m. 21st of each month and 9 a.m., 22nd of each month for Centre Island. Due 1.15 p.m. 28th of each month.

Mails close 9 a.m., 2nd, 12th and 22nd of each month except Sundays, for Clayoquot, Estevan Point, Kakawis, Kyuquot and Tofino.

Mails close 9 a.m., Thursday and Saturday of each month except Sundays, for Clo-oose and Port Renfrew.

Mails close 9 a.m., 6th, 16th and 26th day, for Bamfield, Ecoole, Kildonan, San Mateo, Sechart and Ucluelet. Due 5 p.m. Tuesday and Saturday.

Mails close 11.15 p.m., Monday and 1.30 p.m., Fridays, for Holberg, Port Alice and Quatsino. Due 7 a.m., Tuesday and Friday.

Mails close 10 p.m., 1st of each month and 9 a.m., 2nd of each month, for Cachalot. Due 1.15 p.m., 8th of each month.

QUEEN CHARLOTTE ISLANDS

Close, 11.15 p.m., October 18, November 1, 15, 29; via Vancouver.

Close, 1.30 p.m., October 24; November 7, 21; via Prince Rupert.

White feathers contain no pigment; they only appear white.

Chinest government finances are reported to be improving.

NEW GERMAN SHIP IN B.C.

Vancouver, Nov. 2.—Considerable interest was shown on the waterfront here yesterday in the new North German Lloyd twin screw Ms. Weser, which arrived from Europe via California ports and New Westminster to Dodwell & Co.

The ship is one of the fastest vessels on the Pacific Coast-European run, having a maximum speed of 19.6 knots and a cruise speed of 17.5 knots. She has good passenger accommodation and large refrigerator equipment.

The ship is berthed at the United Grain Growers' pier to load grain.

Deep Sea Movements

TO ARRIVE

NOVEMBER

HIKAWA MARU (at Vancouver), Japan ports, November 3.

LOCH KATRINE, Rotterdam and London, November 3.

PACIFIC RELIANCE, London, Liverpool, Manchester and Glasgow, November 4.

TANTALUS, China and Japan, November 6.

EMPRESS OF CANADA, Manila, Hongkong, Shanghai, Kobe, Yokohama and Honolulu, November 7.

PRESIDENT JEFFERSON, Philippines, China and Japan, November 13.

DELFTDYK, Rotterdam and London, November 17.

EMPRESS OF RUSSIA, Manila, Hongkong, Shanghai, Nagasaki, Kobe and Yokohama, November 19.

PACIFIC SHIPPER, London, Liverpool, Manchester and Glasgow, November 19.

HIYE MARU (at Vancouver), Japan ports, November 24.

PRESIDENT JACKSON, Philippines, China and Japan, November 27.

MOVERIA, United Kingdom, November 27.

TO SAIL

NOVEMBER

EMPRESS OF ASIA, Yokohama, Kobe, Nagasaki, Shanghai, Hongkong and Manila, November 3.

AORANGI, Honolulu, Suva, Auckland and Sydney, November 7.

PRESIDENT GRANT, Japan, China and Philippine Islands, November 10.

PACIFIC RELIANCE (from Vancouver), United Kingdom, November 12.

HIKAWA MARU (from Vancouver), Japan ports, November 15.

EMPRESS OF CANADA, Honolulu, Yokohama, Kobe, Shanghai, Hongkong and Manila, November 17.

PRESIDENT JEFFERSON, Japan, China and Philippine Islands, November 24.

PACIFIC SHIPPER (from Vancouver), United Kingdom, November 26.

Moonrise, Moonset

Time of moonrise and moonset (Pacific Standard Time) at Victoria, B.C., for the month of November, 1934.

Day	Rises Hour	Sets Hour	Phases.
2	2.02 a.m.	2.44 p.m.	
3	3.10 a.m.	3.00 p.m.	
4	4.19 a.m.	3.10 p.m.	
5	5.31 a.m.	3.39 p.m.	
6*	6.46 a.m.	4.04 p.m.	
7	8.02 a.m.	4.34 p.m.	New Moon
8	9.18 a.m.	5.31 p.m.	
9	10.26 a.m.	6.18 p.m.	
10	11.23 a.m.	7.27 p.m.	
11	12.07 p.m.	8.46 p.m.	
12	12.41 p.m.	10.07 p.m.	
13	1.07 p.m.	11.28 p.m.	
14	1.30 p.m.	.....	First Qtr.
15	1.49 p.m.	0.47 a.m.	
16	2.08 p.m.	2.04 a.m.	
17	2.27 p.m.	3.29 a.m.	
18	2.50 p.m.	4.39 a.m.	
19	3.16 p.m.	5.56 a.m.	
20	3.49 p.m.	7.11 a.m.	
21	4.29 p.m.	8.22 a.m.	Full Moon
22	5.19 p.m.	9.25 a.m.	
23	6.18 p.m.	10.16 a.m.	
24	7.22 p.m.	10.57 a.m.	
25	8.28 p.m.	11.29 a.m.	
26	9.35 p.m.	11.54 a.m.	
27	10.41 p.m.	12.14 p.m.	
28	11.47 p.m.	12.32 p.m.	
29	.....	12.48 p.m.	Last Qtr.
30	0.53 a.m.	1.04 p.m.	

The Meteorological Observatory, Gonzales Heights, Victoria, B.C.

New Modes

Our permanents, have everything the new modes demand . . . distinction . . . beauty . . . personality. Have one to-day . . . know the thrill of having something beyond the ordinary!

PERMANENT WAVE

FRENCH OIL

8 MONTHS' GUARANTEE 2.50 Reg. $5.00

1104 Douglas St. E 0522

AVALON Beauty Shoppe ROOM 209

TO VANCOUVER via SIDNEY ANACORTES

FERRY ROSARIO

Leaves Daily From SIDNEY—1:30 P.M.

Returning, Leaves ANACORTES—8:30 A.M.

PASSENGERS

$1.20 ONE WAY ROUND TRIP $2.20

AUTOMOBILES

Wheel Base	One Way	Round Trip
Up to 115"	$2.50	$4.50
116" to 125"	$3.00	$5.40
Over 125"	$3.50	$6.30

BLACK BALL LINE

KEEP OUT--

OF TRAFFIC TANGLES

A good method of avoiding wear and tear on fenders and dispositions is to travel to and from town by "COACH LINES" busses.

Let our experienced operators assume the responsibility of driving through traffic—and save money into the bargain.

TRAVEL BY BUS — COMFORT — CONVENIENCE — ECONOMY

Vancouver Island Coach Lines Ltd.

E 1177 BROUGHTON ST. AT BROAD E 1178

THE 'Continental' LIMITED

DAILY DIRECT SERVICE TO

Edmonton, Saskatoon, Winnipeg, Toronto, Ottawa, Montreal with connections for points east and south.

LEAVES VANCOUVER 2.45 p.m.

Low fares now in effect to the seaboard for OLD COUNTRY travel. Agents for ALL steamship lines.

For Information, Call or Write

CHAS. F. EARLE, D.P.A.
911 Government St. Phone E 7127

CANADIAN NATIONAL

V-63-34

MANHOOD HOW REGAINED

CONSULT US

Book on "Evils of Modern Society," with articles on "Loss of Manhood" and other "Ills of Men," with diagnosis form, testimonials and advice in plain envelope, Free.

OUR SPECIALTY:
Treatment Without Personal Interview

ENGLISH HERBAL DISPENSARY LTD.

1205 Davie St., Vancouver, B.C.
Established in Vancouver 12 Years

FINEST CREAMERY BUTTER

OUR OWN BRAND

1 lb. ¼ lbs.

CENTRAL CREAMERIES LTD.

Fall and Christmas SAILINGS

NOW YOU CAN SPEND THE HOLIDAYS IN THE HOMELAND . . . Late Fall sailings to the Old Country are most attractive—one-third of the way on the picturesque St. Lawrence River. December sailings from Halifax and Saint John, with dates so convenient for that Christmas and New Year holiday in the Homeland.

Our combined fleet, with so many famous ships from which to choose, offers you low rates and wonderful accommodation.

ROUND TRIP RATES *from* AS LOW AS $144.50 (THIRD CLASS)

BARGAIN EXCURSION RATES
Round Trip: Third Class *from* $110
Tourist - *from* $139
Allowing 15 days on the other side

Fall Sailings

From Montreal
to Plymouth, Havre, London
ASCANIA - - - - Nov. 23
to Glasgow, Belfast, Liverpool
ANTONIA - - - - Nov. 23

From Quebec (direct)
to Plymouth, Havre, London
*AURANIA - - - - Nov. 29
to Belfast, Liverpool, Glasgow
*LETITIA - - - - Nov. 29

Christmas Sailings

From Halifax
to Plymouth, Havre, London
*ALAUNIA - - - - Dec. 8
AUSONIA - - - - Dec. 14
to Belfast, Liverpool, Glasgow
*ATHENIA - - - - Dec. 14

Also sails from Saint John, N.B. Dec. 13

* Denotes specially conducted by member of Company's staff.

CUNARD WHITE STAR LIMITED
ANCHOR-DONALDSON

P.G.2

See your local Agent or 517 Granville Street, Vancouver

Salt Spring Island Service

FERRY MS. CY PECK

DAILY SERVICE

(EXCEPT WEDNESDAYS)

Leave Swartz Bay - - - 9.30 a.m.—5.00 p.m.
Leave Fulford - - - - - 8.00 a.m.—4.00 p.m.

NOTE.—Effective Sunday, October 21, the weekly service will be in effect on Sundays.

TARIFF

Passengers	25c
Automobiles (according to weight) 75c to	$1.50
Trucks (according to size), $1.25 to	$2.00
Motorcycles	50c

For Further Information and Motor Coach Connections, Phone E 1177—E 1178

Gulf Islands Ferry Co. Limited